metro

BOSTON NO. 1 FREE DAILY IN THE US

Thursday, November 5, 2015 metro.us | t: MetroBOS | f: MetroBoston

WILD BELLE CAN'T BE TAMED

The psychedelic pop duo on creating an audible dreamland. 14

OPENS IN 4 WEEKS!

citi BUY TICKETS AT CITICENTER.ORG

866.348.9738 CITI WANG THEATRE BOX OFFICE

Five film adaptations of TV shows that work. 12

Time to get wild in fantasy football. 20

LAST STOP

The murals that once adorned the Government Center T station found their way to new homes after being auctioned off by the MBTA. 6-7

DEREK KOUYOUMJIAN

EDUCATION BUILT AROUND YOU CLASSES • CERTIFICATES • DEGREES

CHOOSE THE EDUCATION THAT DELIVERS QUALITY AND FLEXIBILITY WHEREVER YOU NEED TO BE.

Online, evenings, weekends and off campus. Career-focused and technology-driven.

Register now for spring 2016. caps.umb.edu/spring

COLLEGE OF ADVANCING AND PROFESSIONAL STUDIES at UMass Boston

UMASS BOSTON

POLICE VIOLENCE REPORT

1 Fifty-five percent of black millennials have either experienced police violence or harassment, or know someone who has, but they are more optimistic about the possibility of political change than their non-black peers. The study was by the Black Youth Project at the University of Chicago's Center for Study of Race, Politics, and Culture. REUTERS

FACTORY COLLAPSE

2 At least 18 people were killed and up to 150 trapped on Wednesday when a factory collapsed near the eastern Pakistani city of Lahore, officials said, adding to a number of industrial disasters to hit the South Asian nation. Rescue workers digging for survivors with construction equipment have recovered 75 injured people so far, said Mohammad Usman, a senior local government official who was on the scene. Eighteen dead bodies have also been found, he said. Around 150 people were feared trapped under the rubble. REUTERS

STABBER SHOT DEAD

3 A man who stabbed four people at The University of California Merced was later shot and killed by police. Two stabbing victims were flown out by medical helicopter while the others were treated on campus. All of the victims — two students, one staff member and a non-staff worker — were expected to recover. REUTERS

7 THINGS YOU NEED TO KNOW

LET IT SNOW

7 Transit officials unveiled new additions to its winter arsenal at a Cambridge maintenance facility on Wednesday, among them 10 massive "snow fighters" capable of clearing snow 15 feet in either direction. In the past, the rail relied on plows attached to the front of trains.

The new pieces of equipment, which also includes ride-on snow-blowers for T platforms and front-end loaders that travel on rails, cost $8.6 million.

DEREK KOUYOUMJIAN (ABOVE), ALL OTHER PHOTOS GETTY IMAGES

VW CARS TO BE RETESTED

4 Germany will retest all Volkswagen cars to gauge their genuine emissions levels after new revelations from the carmaker six weeks into its corporate scandal pushed the government to act. All current models sold under the VW, Audi, Skoda and Seat brands will be tested for carbon dioxide and nitrogen dioxide emissions. REUTERS

RUSSIAN STRIKES IN SYRIA

5 Eighty-five to 90 percent of Russian strikes in Syria have hit the moderate Syrian opposition, the top U.S. diplomat for the Middle East told a congressional committee. Anne Patterson also told a House of Representatives hearing that President Barack Obama is considering additional ways to "intensify" the campaign against the Islamic State, which has seized swaths of territory in Syria and Iraq. "The president is looking at a number of other efforts to intensify our efforts in this battle," she said. REUTERS

FB HITS ALL-TIME HIGH

6 Facebook Inc. (FB.O) posted a surprisingly strong 40.5 percent jump in quarterly revenue as new advertising services and its mobile app boosted ad sales at the world's largest social network. The stock rose about 5 percent to an all-time high of $109.34 in extended trading, before paring gains to about 2 percent. REUTERS

LOGICECIG.COM

logic.
POWER
SERIES

A POWERFUL
BATTERY FOR A REAL
SMOOTH DRAW.

TASTE SATISFACTION.
ABSOLUTELY.

ELECTRONIC CIGARETTE

This product contains nicotine derived from tobacco. Nicotine is an addictive chemical. This product should not be used by minors, non-smokers, women who are pregnant or breast feeding or persons with or at risk of heart disease, high blood pressure, diabetes, or taking medicine for depression or asthma. Intended for use by adult smokers of legal smoking age. Underage sale prohibited.

Get
$150
when you open and use an eligible new checking account.*
LIMITED TIME OFFER!
Stop into any branch to find out more.
Santander
1.855.806.6515 | SANTANDERBANK.COM/GET150
*Get $150 when you open a new checking account and have direct deposits totaling $500 or more to this account within the first 90 days of account opening. Offer expires 12/31/15. Offer is available on all consumer checking products – except extra20 and Student checking accounts.
Minimum opening deposit of $25 required to open your Santander checking account. Offer is not available to current or former Santander customers who had a Santander checking account between 10/1/2014 – 9/30/2015. Your account needs to be open for at least 90 days to receive the bonus and payment of bonus will occur within 30 days thereafter. Bonus is considered interest and will be reported to IRS on Form 1099-INT. If multiple accounts are opened with the same signer, only one account will be eligible for the bonus. Variable rate Annual Percentage Yield (APY) for checking with interest varies by account. For example, as of September 9, 2015, the APY for Premier Checking is 0.01%. Rates may change at any time and after the account is opened. Fees may reduce earnings.
Direct deposits include deposits made by your employer or a federal or state government agency or retirement benefits administrator and generally payments made by corporations or other organizations. It does not include deposits to your Account that are made by an individual using online banking or an Internet payment provider such as PayPal.
Santander Bank, N.A. is a Member FDIC. ©2015 Santander Bank, N.A. All rights reserved. Santander, Santander Bank and the Flame Logo are trademarks of Banco Santander, S.A. or its subsidiaries in the United States or other countries. All other trademarks are the property of their respective owners.

Burned body near Bridgewater rails

Authorities are investigating.

NATE HOMAN
@MetroBOS
nate.homan@metro.us

Police are asking for the public to help identify the burned remains of a woman found near railroad tracks in Bridgewater late Tuesday night.

The Plymouth County District Attorney's office said Wednesday that Bridgewater police received a 911 call at about 11:40 p.m. Tuesday for a report of suspicious activity in the area of the railroad tracks at Oak and Crapo streets in Bridgewater.

Responding officers found a woman aflame, hands bound behind her back and her feet tied together. She was pronounced dead at the scene. Her body was removed to the Office of the Chief Medical Examiner where the manner and cause of death will be determined.

The crime scene BEN PAULIN

"The identity is unknown," Plymouth County District Attorney Timothy Cruz said. "We believe it to be a female, and she has significant burns on her body. She was bound near the railroad tracks when she was discovered."

Cruz said that the woman was likely killed elsewhere and was dumped and burned at the site.

"This doesn't look random," said Thomas Shamshak, a private investigator and former Winthrop police chief. "The depravity of the act of tying someone up and torturing them might be to extract information, or an act of revenge, debt, narcotics-related, interpersonal, but certainly the act of tying them up and burning them is really a heinous example of torture."

Shamshak said that an autopsy would reveal whether the victim was burned alive when the medical examiners look for smoke damage in the lungs.

"The lack of concern in hiding the body offers a treasure trove of potential evidence," Shamshak said. "The fact that she was found by the railroad tracks, to me, says that the perpetrator is communicating some kind of message and wanted the remains to be found."

EXPERIENCE & RESULTS THAT COUNT
AUTO ACCIDENTS
SERIOUS INJURIES
WRONGFUL DEATH

JEFFREY S. GLASSMAN
ATTORNEY
Free Phone Consultations
No Recovery/No Fee
On Call 24/7
Home & Work Visits
Se Habla Espanol
JSG LAW OFFICES OF JEFFREY S. GLASSMAN LLC
PERSONAL INJURY & DISABILITY LAWYERS
617-367-2900
One International Place, 18th Floor, Boston, MA 02110
JEFFREYSGLASSMAN.COM

Danvers teen fit for trial

A judge ruled Wednesday that a Danvers teen is mentally competent to stand trial for allegedly raping and murdering his ninth-grade math teacher in 2013.

Philip Chism, 14 at the time, pleaded not guilty to raping and murdering 24-year-old Colleen Ritzer, a math teacher who was found dead in the woods near Danvers High School on Oct. 23, 2013.

The judge made the ruling after Chism, pictured, underwent a 20-day psychological evaluation, according to CBSBoston.

Ritzer had been raped and her throat was slashed open with a box cutter, according to authorities.

Police who discovered Ritzer's body in the woods near the school said that they found a note that said, "I hate you all."

Ritzer had asked Chism to stay after school the day she was reported missing, police said. Chism has also been charged with attempted murder by strangulation, assault with intent to murder and assault and battery with a dangerous weapon after he allegedly attacked a female clinician at the facility where he was being held.

According to the Boston Herald, Chism was committed to the Worcester Recovery Center and Hospital for evaluation after he spent two days slamming his head against several surfaces, talking to an imaginary friend and talking about his desire to be gunned down by a vigilante back in October.

Salem District Court Judge David Lowy said that jury selection will resume and the jury will be seated by Nov. 16, barring any other setbacks. Essex County Assistant District Attorney Kate MacDougall said that the trial will likely stretch into December.

NATE HOMAN

BRIEFS

Methuen man added to State Police Most Wanted

Investigators added a Methuen man to the state's Most Wanted Fugitives list Wednesday for his alleged role in a murder in Lawrence earlier this year.

Police said Yssael Lantigua-Alecon, 34, shot and killed a man in a nightclub on May 1.

Officers responded to a report of a shooting at Bali's Restaurant at 59 Essex Street in Lawrence. Upon arrival, officers found a man laying on a bathroom floor suffering from several gunshot wounds. The victim, identified as Jose Campusano, was pronounced dead at the scene.

Investigators believe Lantigua-Alecon has at least six aliases and multiple fake IDs. He was living in Methuen at the time of the murder and should be considered armed and dangerous, police said. Anyone with information related to the whereabouts of Lantigua-Alecon can call state police at 1-800-KAPTURE (1-800-527-8873). METRO

Man shot, killed on Shepton Street in Dorchester

An investigation was underway Wednesday after a man was shot and killed in Dorchester, police said. Boston police responded to a report of a person shot on Shepton Street at a 12:15 a.m. Tuesday. Police said they found a man in his 20s suffering from a gunshot wound. He was pronounced dead on the scene.

Officials identified the victim as Dominic Owens, 21, of Boston.

The shooter was still at large as of Wednesday morning, according to investigators. Anyone with information can contact Boston Police Homicide Detectives at 617-343-4470. METRO

DONATE YOUR CAR

Wheels For Wishes Benefiting

Make-A-Wish® Massachussetts and Rhode Island

*Free Vehicle Pickup ANYWHERE
*We Accept All Vehicles Running or Not
*We also accept Trucks, RVs, SUVs & Boats
*Fully Tax Deductible

WheelsForWishes.org
Call: (617) 701-7647

* Wheels For Wishes is a DBA of Car Donation Foundation.

Scan to get started

Open an eAccess Right Now!

With an eAccess savings account from East Cambridge Savings Bank, you can bank from the Ⓣ or anywhere–and everywhere you bank, you'll be saving big.

Earn an AMAZING 0.80% APY[1]

FREE
Mobile Banking
Mobile Deposit | Bill Pay

Hey there commuter!
Open an eAccess Savings Account today on your commute, or make it a bundle by adding eAccess Checking.[2] Open online at ecsb.com or visit any of our 10 convenient, full-service banking centers!

1.866.354.ECSB (3272) • www.ecsb.com

EASTCAMBRIDGE SAVINGS BANK
Connecting with customers.

Member FDIC Member DIF

Arlington • Belmont • Cambridge • Chelsea
Medford • Somerville • Waltham

1. Annual Percentage Yield (APY) as of 11/4/2015 and may change after account opening unless otherwise disclosed here or elsewhere. Personal deposits of Mass. residents only. Must be opened with new funds, not previously on deposit at East Cambridge Savings Bank. Product offerings may be withdrawn at any time. Fees and other conditions may reduce earnings on accounts; ask for details. For other terms and conditions, please refer to account disclosures available at account opening and upon request. $10.00 minimum deposit required to open account and obtain APY. 2. If you open an eAccess Checking Account, you must set-up a monthly pre-authorized transfer from this account to your eAccess Savings Account. Anytime you discontinue this transfer, your account will be closed and your funds transferred to your eAccess Savings Account.

JOHN F. KENNEDY
PRESIDENTIAL LIBRARY AND MUSEUM

KENNEDY LIBRARY FORUMS★

GLOBEDOCS PRESENTS "DATELINE - SAIGON"

Monday, November 9
6:00 p.m. to 8:00 p.m.

Following a screening of *Dateline – Saigon* that profiles five Pulitzer-Prize-winning journalists who covered the Vietnam War, the film's producer and director **Thomas Herman** and former *Boston Globe* foreign correspondent **H.D.S. Greenway** will discuss the film. **Christopher Lydon**, the host of WBUR's *Open Source*, moderates.

A CONVERSATION WITH MAURA HEALEY

Monday, November 23
6:00 p.m. to 7:30 p.m.

Massachusetts Attorney General **Maura Healey** discusses her first year in office and legal challenges facing the Commonwealth with Dean of Harvard Law School **Martha Minow**.

All Forums are free and open to the public. **Reservations are strongly recommended at www.JFKLibrary.org/Forums or by leaving a message at 617-514-1643.**

They guarantee a seat in the building but not the main hall. Doors to the main hall open approximately one hour before program begins. Please check our website for updates.

With generous support from

Bank of America · The Boston Foundation · Lowell Institute · viacom · The Boston Globe · wbur · xfinity

Explore... discover... experience...
Celebrate!★
Free Performing Arts Programs for Children

WAMPANOAG NATION SINGERS AND DANCERS
Friday, November 27 • 10:30 a.m.

HOLIDAY TROUBADOURS
Tuesday, December 29 • 10:30 a.m.

The *Celebrate!* series, appropriate for family audiences and children ages 5 and up, highlights America's rich cultural diversity through the arts. **Reservations are required at www.JFKLibrary.org/Celebrate or by leaving a message at 617-514-1644.** Space is available on a first-come, first-served basis.

All childcare groups (including schools, community centers, and scouting groups) are welcome, but a group leader must call 617-514-1644 and speak to a staff member at least one week in advance. Children must be accompanied by an adult.

With generous support from Highland Street Foundation

Columbia Point, Boston • 617-514-1600 • www.JFKLibrary.org

T murals head

Art buyers told Metro they planned to spruce up living rooms and offices with the giant plywood showpieces.

SPENCER BUELL
@MetroBOS
spencer.buell@metro.us

Big rectangular windows to 1970s Boston, the murals hung for decades in Government Center, slowly collecting grime and cementing their place in the minds of Hub commuters as iconic pieces of public art.

Now, they're off to new homes, to grace the walls of T enthusiasts' living rooms and offices with one-of-a-kind public transit showpieces.

In all, 14 buyers paid $65,300 at auction for the 19 paintings, officials said. The work of Mary Beams, an artist who now lives in Minnesota, the 4-by-8-feet plywood works had been salvaged from the central MBTA station during renovations.

The priciest, one of a Green Line train called "Green Line Train," fetched $10,455. Officials said proceeds from the sales, minus a cut for the auctioneer, would pay for a tribute to the old murals on flame-resistant porcelain enamel, with the rest supporting future art projects in T stations.

On Wednesday, Amy Kruglak was among the first to pick up her purchase at the Skinner Auctioneers' Park Plaza office, loading a three-pack of paintings — of an empty train, a bespectacled conductor and a man reading a newspaper — into a pickup bound for her office in Newton.

Kruglak said her company, a health care software business called Curaspan, is going all-out on a Boston theme for its office near the Riverside T stop.

When a renovation in the building is done, she said the paintings would be the centerpieces of a kitchen and meeting area, which they plan to call "the Hub," surrounded by artwork of Boston landmarks and by conference rooms named after MBTA stations.

> *"All of the paintings are charmingly unpretentious."*
> Richards

"The timing of the artwork being available is really perfect," Kruglak said. "It felt like it was a good piece of the puzzle."

They also called up old memories, she said, of her first job in the big city and the six years she spent passing through Government Center.

"When I told my roommate about this, she said, 'Do you know how many years we stood on that subway platform staring at those murals?'"

Moving the mural DEREK KOUYOUMJIAN

She wasn't the only one excited to own a piece of Boston history. Anne Talon of Cambridge told Metro she and her husband Paul Longergan liked the paintings so much they bought one each: one for a cozy spot in their home near a fireplace, another for Lonergan's office in the Seaport.

"I remember when people looked that way and the styles of the clothes," said Talon, 50. "Of course, my kids don't."

Another soon-to-be mural owner was Jason

ONE DAY ONLY!
SATURDAY, NOVEMBER 7
The Bag Sale
25% OFF
EVERYTHING
YOU CAN FIT IN OUR BAG

Artisans have been paid in full. Offer valid at participating stores only Nov 7, 2015. Not valid with other discounts, purchase of gift cards, Oriental rugs or Traveler's Finds.

TEN THOUSAND VILLAGES®

252 Washington St Boston
226 Harvard St Brookline
694 Massachusetts Ave Cambridge

to new homes

McCann, who works in the Harvard Law School's career services office and holds an urban planning degree. When he and his husband Chad Wolfe, a lawyer, heard about the auction, McCann said they knew right away they had to have one.

"We thought it was a good intersection of our interests. Chad likes to purchase original art and I like trains," McCann said.

Transit collectibles have become a mini-obsession for McCann, who said he frequents the T's gift shop at Ward Maps in Cambridge and frequently gives MBTA maps and T-shirts as Christmas gifts. Last year, he bought an old tin MBTA "under construction" sign, which he gleefully moves around the house to wherever renovations are underway: the porch, the bathroom. They plan to hang their newly won panel near a stairwell in their house in Hull.

Like many, Sylvia Richards, a New Hampshire architect, told Metro she fell in love with the paintings as a young commuter taking in the simple portraits frozen in time.

"All of the paintings are charmingly unpretentious," said Richards, now the proud owner of a painting of a Green Line train.

Richards, who studied at Wellesley College and MIT, said she hasn't found a spot to display her new purchase yet, though.

"It is really quite big," she said. "And it will depend on how much it smells like the T."

MICRO SCALP CLINIC
SCALP MICROPIGMENTATION:
IMPROVE YOUR LOOKS.
RESTORE YOUR CONFIDENCE.
• Give the look of a shaved head of hair
• Restore hairlines on balding heads
• Hide scars, burns and birthmarks
• Camouflage signs of Alopecia
HAIR LOSS
ALOPECIA
SCARRING
MICROSCALP CLINIC
BEFORE
AFTER
BEFORE
AFTER
176 Newbury Street, 3 Floor Boston, MA 02116
617-752-2184 | info@microscalpclinic.com

ENGLERT LeafGuard®
By BELDON HOME SOLUTIONS
Special Boston Metro Offer!
GOOD HOUSEKEEPING
EPA CERTIFIED
NAT-32562-0
GREAT FINANCING OFFERS AVAILABLE!
CALL US TODAY FOR MILITARY, FEDERAL EMPLOYEE & SENIOR SPECIALS!
CALL BEFORE 11/30/15 AND RECEIVE A $100 VISA CARD WITH PURCHASE
Financing available with minimum purchase and approved credit. Terms and conditions apply. Other restrictions may apply. *Not valid with any other offer, or previous job. Exp. 11/30/15
(617) 849-7543 LeafGuardGutters.com

Team Window®
By BELDON HOME SOLUTIONS
75% OFF INSTALLATION
EPA CERTIFIED
NAT-32562-0
PLUS RECEIVE A $200 VISA CARD WITH PURCHASE
0% FINANCING OPTIONS AVAILABLE
Free Estimates! Hurry, Offer Expires November 30th. Call Now!
Season after season, for 69+ years, the Beldon Family has been offering the very best in home improvements. Our windows are no exception.
Unbeatable Prices
backed by our *PRICE MATCH GUARANTEE
Energy Efficient
saving you money on your energy bills
Lifetime Warranty
for both frames and glass breakage
12-Month Same-As-Cash Loans provided by EnerBank USA (1245 Brickyard Rd. Suite 600, Salt Lake City, UT 84106) on approved credit, for a limited time. Repayment terms vary from 24 to 132 months. Interest waived if repaid in 365 days. 16.84% fixed APR, effective as of March 2015.
*Visit www.TeamWindow.com for Price Match Guarantee Details
TeamWindow.com (978) 481-3095

Do you suffer from these symptoms?

- Varicose Veins
- Spider Veins
- Itching and Burning
- Leg Pain and Cramps
- Skin Discoloration
- Ulcers and Blood Clots
- Difficulty Walking Long Distances
- Heaviness and Swelling

You may have a condition called venous insufficiency, which left untreated can lead to serious health complications.

Have you had prior vein treatment and are not satisfied with the results? USA Vein Clinics can help!

When it comes to your health, trust your legs only to the top vascular specialists at USA Vein Clinics.

Covered by Medicare and most insurance plans!

(617) 858-6870

USA Vein Clinics

1208B VFW Parkway, Ste 200
West Roxbury, MA 02132
121 Broad St • Lynn, MA 01902

www.USAVeinClinics.com

UN: South Sudan rivals

A peace agreement signed in August is on the verge of collapse.

Warring parties in South Sudan are expanding stockpiles of weapons and ammunition in violation of an August peace deal — and President Salva Kiir risks fueling violence with plans to almost triple the number of states in the country, said United Nations experts.

In a report to the U.N. Security Council, seen by Reuters on Wednesday, the experts said they were examining the flow of arms into South Sudan and had "credible, independent" reports that both the government and opposition were boosting their supplies.

The experts, who monitor U.N. sanctions on South Sudan, said they would provide details shortly. The 15-member Security Council warned in August it was ready to impose an arms embargo on the country if the peace agreement collapsed.

A political row between Kiir and his former deputy Riek Machar sparked civil war in late 2013 and reopened ethnic fault lines between Kiir's Dinka and Machar's Nuer people. More than 10,000 people have been killed.

Kiir and Machar signed the peace deal in August,. Since then, both sides have accused one another of attacks. Humanitarian groups have pulled out of parts of the oil-rich country where heavy violence has been reported.

The experts said both sides were "persistently failing to implement a permanent ceasefire and failing to agree meaningfully to security arrangements that are requisite for the establishment of the transitional national government."

They also said Kiir had taken steps to "undermine the power-sharing formula" that underpins the peace deal by planning to increase the number of states in South Sudan to 28 from 10. The presidential decree is due to come into effect by mid-November.

"South Sudan has a long history of violent disputes over internal border demarcation," the experts wrote. "Implementation

Injured?

- Workman's Compensation
- Social Security Disability
- Motor Vehicle Accidents
- Slip & Falls

"BETTER CALL FRAWL"

Home and Office Visits Available
Se Habla Espanol

THE LAW OFFICE OF ROBERT E. FRAWLEY

617-523-2929

44 School St. Suite 300, Boston

www.frawlevlaw.com

boosting stockpiles

People gather at the site of the cargo plane crash. GETTY IMAGES

of the decree and the consequent discussion over the exact borders as well as competition over new governorships may inject new drivers of conflict into the ongoing civil war."

The government continues to target civilians in oil-producing Unity state, said the experts, citing agencies which had reported more than 50 rapes in October and accusations that government troops shot into swamps at fleeing civilians, burned houses and abducted women and children. REUTERS

Plane crashes in South Sudan, dozens killed

A Russian-built cargo plane with passengers on board crashed on Wednesday after taking off from the airport in South Sudan's capital, killing dozens of people, witnesses said.

An official said three people on board survived.

The precise death toll was not immediately clear after the Antonov-12 B plane turbo prop plane crashed soon after take-off, leaving chunks of wreckage, bodies and cargo strewn along a bank of the White Nile River.

A witness saw 41 bodies, some of which were covered by cloth. A police officer also put the death toll at 41. Another witness counted at least 32 killed. Presidential spokesman Ateny Wek Ateny said the plane was carrying 18 people, including the six foreign crew, according to official documents.

A woman lights a candle at a makeshift memorial for the victims of the Russian Metrolet Airbus A321 crash. GETTY IMAGES

ISIS bomb caused Russian plane crash: Security forces

Evidence now suggests that a bomb planted by the Islamic State militant group is the likely cause of last weekend's crash of a Russian airliner over Egypt's Sinai peninsula, U.S. and European security sources said on Wednesday.

Islamic State, or ISIS, which controls swathes of Iraq and Syria and is battling the Egyptian army in the Sinai Peninsula, said again on Wednesday it brought down the airplane, adding it would eventually tell the world how it carried out the attack.

The Airbus A321M crashed on Saturday in the Sinai Peninsula shortly after taking off from the resort of Sharm el-Sheikh on its way to the Russian city of St Petersburg, killing all 224 people on board.

The U.S. and European security sources stressed they had reached no final conclusions about the crash.

Britain on Wednesday cited the likely possibility of an explosive device as the cause of the crash, but made no mention of any group that may have been responsible.

"We have concluded that there is a significant possibility that the crash was caused by an explosive device on board the aircraft," Britain's foreign secretary, Philip Hammond, said after a meeting of the government's crisis response committee chaired by Prime Minister David Cameron. REUTERS

Frames for less than a monthly T-Pass.

Cohen's. Where Else?

2 PAIRS OF EYEGLASSES
$99*
INCLUDES FRAMES + LENSES

50%** off
DESIGNER FRAMES
with any lens purchase

COHEN'S
Fashion Optical
CohensFashionOptical.com

32 Summer St.
(at Arch St. across from Macy's)
617-542-9221

607 Boylston St.
(At Dartmouth St., Copley Sq.)
617-236-5500

*Select frames with clear plastic, single vision lenses +/-4sph., 2cyl. **Valid with any lens purchase. Some designers excluded. All Offers not valid with any other offers, sales, vision plans or packages. Must present prior to purchase. Valid at these locations only. Offer ends 12/31/15.

Houston's 'bathroom ordinance' tanks

The measure was defeated by a 61-39 margin.

A failure to woo black and Hispanic voters is one reason Houston overwhelmingly rejected an anti-discrimination measure branded the "bathroom ordinance," making it the only major U.S. city without broad protections seen as key to competing for business.

The proposition was put forward to shield people from racial, ethnic, gender and other discrimination. But the "no" campaign argued that the law would give men access to women's bathrooms because transgender individuals would be allowed to use bathrooms matching their gender identity.

The measure failed by a vote of 61 percent to 39 percent in Tuesday's election in a major blow to proponents including outgoing Mayor Annise Parker, who is openly gay.

Political experts said the wide margin implied that Democrats and voters with progressive values had crossed over to join social conservatives in voting against the ordinance.

"They didn't fully engage all the voters. They never did control the message in the minority community," said political consultant Marc Campos. "They never did engage in Spanish-language TV buying. I thought that was stupid."

> *"They didn't fully engage all the voters. They never did control the message in the minority community."*
> Marc Campos

Houston is 25 percent African-American and 37 percent Hispanic, and blacks are generally overrepresented at the polls while Hispanics are underrepresented.

The language of the proposition banned discrimination based on sexual orientation, gender identity, sex, race, color, ethnicity, national origin, age, religion, disability, pregnancy, genetic information, family and marital and military status.

The law applied to businesses that serve the public, private employers, housing and city contracting. More than 200 cities have such ordinances according to the Human Rights Campaign, an advocacy group for lesbian, gay, bisexual and transgender Americans. REUTERS

BRIEF

Mistrial for Alabama police officer who threw Indian man

A U.S. judge on Wednesday declared a second mistrial when a jury deadlocked again in the case of an Alabama police officer accused of throwing an Indian man to the ground, according to federal prosecutors.

Eric Parker, 27, was retried on accusations that he used unreasonable force while working as a Madison, Alabama, police officer. During his first trial in September, another jury in Huntsville, Alabama, federal court also deadlocked, resulting in the first mistrial.

Parker faced up to 10 years in prison on a single charge of depriving the Indian grandfather, then 57, of his civil rights in a case that drew international attention.

Sureshbhai Patel, who testified in both trials, suffered serious injuries during the February incident that was captured on videotape. REUTERS

She's got her marching hat on

Russian nationalists take part in a "Russian March" celebrating National Unity Day, marking the 403rd anniversary of the 1612 expulsion of Polish occupation forces from the Kremlin Wednesday in Moscow. GETTY IMAGES

Chipotle's E. coli outbreak threatens sales, emboldens critics

Chipotle Mexican Grill Inc's food poisoning outbreak in Washington state and Oregon threatens to scare diners away from the popular burrito chain and has become fodder for one of its most vocal critics.

Health officials are scrambling to identify the cause of the E. coli food poisoning that has sickened 41 people, most of whom dined at eight Chipotle restaurants in the greater Seattle and Portland areas.

All of Chipotle's 43 outlets in those cities have been closed since Oct. 31. The company is deep-cleaning the closed units, testing and replacing food and has hired consultants to tighten up its food safety.

Analysts expect the closures, and the negative publicity surrounding the outbreak, to depress sales at the roughly 1,900-unit chain that already was seeing its red-hot sales growth cool.

Shares in Chipotle, which has had two other food-safety lapses this year, closed 1.3 percent lower at $614.98 on Wednesday. The stock closed at just over $750 on Oct. 13.

The Center for Consumer Freedom, a critic of Chipotle backed by the food and beverage industry, on Wednesday took a swipe at the chain with a full-page ad in the New York Post reading: "You can't spell 'Chipotle' without 'E. coli'." REUTERS

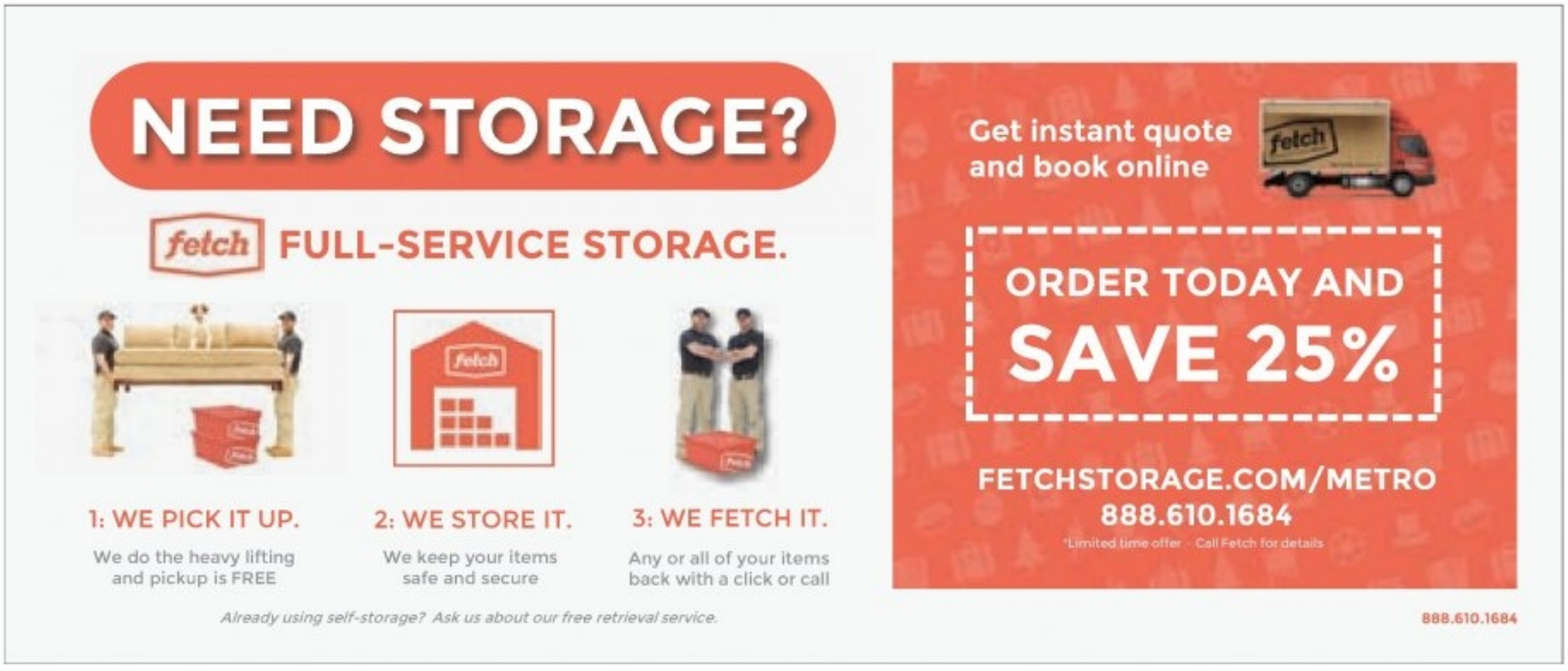

Lil Wayne's property seized over jet debt

Lil Wayne's problems are definitely Rich People Problems. The rapper's Miami Beach mansion was stormed by cops Wednesday to seize property in connection with his dispute with private jet leasing company the Signature Group, according to TMZ. Law enforcement officials arrived to seize some "sizable" assets from the home because of Lil Wayne's failure to pay a $2 million judgment against him in the company's suit against him that came down in September. He's also on the hook for $200,000 in Signature Group's legal fees. The company initially sued Lil Wayne for failing to pay for two years of his three-year contract with it. Lil Wayne himself wasn't there to see the fracas, though — the rapper is in Los Angeles. In fact, according to paparazzi, he visited the Ace of Diamonds strip club Monday night. He might need a return visit to cheer him up after today.

ALL PHOTOS GETTY IMAGES

Why would you try to steal Serena Williams' phone?

In the pantheon of dumb criminals, this guy who thought he could outrun Serena Williams has got to be one of the dumbest. The tennis champ took to Facebook to regale fans and friends with a tale of a dinner out for Chinese food ("delicious, I may add") turning into an audition for Wonder Woman. "When least expected, lo and behold this common petty thief grabbed my phone and swiftly left," she writes in the post, which was accompanied by a photo of her photoshopped into a Supergirl costume. "I jumped up, weaved my way in and out of the cozy restaurant (leaping over a chair or two) and chased him down. He began to run but I was too fast. (Those sprints came in handy). I was upon him in a flash!" She confronted her adversary, who played dumb and claimed he'd grabbed the wrong phone. Sure, buddy. That explains the running.

Williams ends her post with a not-so-subtle reminder that she'd make a great superhero, if Marvel or DC are looking for anyone: "Superhero? Maybe? Or HELL YEA!! I've got the speed the jumps, the power, the body, the seduction, the sex appeal, the strength, the leadership and yet the calm to weather the storm," she boasts, and rightfully so.

Halle Berry's exes are trolling her hard

You know what's worse than going through a very messy and public breakup with your short-tempered French husband? Having your other ex-husbands take to Twitter to chime in about the whole thing. Isn't social media the worst? First David Justice went on a Twitter rant about his ex. "Yup, me, Eric [Benet], Gabriel [Aubrey] and Olivier [Martinez] were all her 'knight in shining armor,' until it ends. Then we all become the worst guys in history," he posted. "Just wait, Olivier. It's coming. She insinuated that her daughter wasn't safe around Gabriel. Look it up and see the reason. Just wrong." As if that wasn't all bad enough, then Benet piled on with, "My man [David Justice] is tweeting some truth." Real classy, guys. Real classy.

Carrie Underwood isn't like those other divorcing celebs

In a sea of celebrity divorces, Carrie Underwood is looking to position herself as a calm little island paradise of marital stability. Because sure! In case you weren't paying attention, the "American Idol" champ has been married for five years to hockey player Mike Fisher, and she insists they're doing just fine. "Everyone is getting divorced. They're dropping like flies," she tells Cosmo. "We are good." Sure, fine. But isn't it a little odd that she's even bringing this up at all? Seems suspicious, is all I'm saying.

the word

NED EHRBAR
ned.ehrbar@metro.us

@MattBomer
We lost the battle but we'll win the war. I still believe in you Houston!

@chelseahandler
This is how I want my husbands to look at me. Like they're missing their glass of wine.

@LeoDiCaprio
Climate change is far more than just an "environmental" problem. It's time to #DemandClimateAction

citi PERFORMING ARTS CENTER

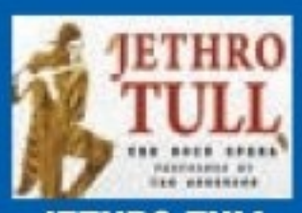

JETHRO TULL
NOVEMBER 5
WANG THEATRE

GLADYS KNIGHT AND THE O'JAYS
NOVEMBER 7
WANG THEATRE

CELEBRITY SERIES PRESENTS
CIRCA, OPUS WITH QUATUOR
NOVEMBER 13-15
SHUBERT THEATRE

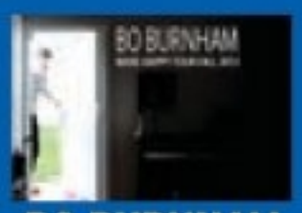

BO BURNHAM
NOVEMBERT 18-20
SHUBERT THEATRE

ONCE
DECEMBER 8-27
SHUBERT THEATRE

DANCING WITH THE STARS LIVE!
JANUARY 7
SHUBERT THEATRE

BUY TICKETS AT CITICENTER.ORG
WANG: 800.982.2787
SHUBERT: 866.348.9738
CITI CENTER BOX OFFICE:
270 TREMONT STREET, BOSTON

'Peanuts' and other movie adaptations that stayed faithful

"The Peanuts Movie" arrives looking just like the comic strip's storied TV specials. It's hardly the first adaptation of a show to remain true.

MATT PRIGGE
@mattprigge
matt.prigge@metro.us

Look familiar? This image from "The Peanuts Movie" re-creates a favorite image from the "Peanuts" comic strips and old TV specials. TWENTIETH CENTURY FOX

"IN THE LOOP" (2009)

"In the Loop" IFC FILMS

Source: "The Thick of It"

The British political comedy "The Thick of It" has such a strong hook, it's been repeated in both "Veep," its American equivalent, and this even more brilliant spin-off film. Like the show, "In the Loop" hangs with always-anxious bureaucrats as they wheel and deal and creatively curse. (There's a "swearing consultant.") There are now Americans too and a big, Iraq-esque war, but it never loses sight of the basic pleasures, chief among them Peter Capaldi's spin doctor insulting everyone.

"SOUTH PARK: BIGGER, LONGER & UNCUT" (1999)

"South Park: Bigger, Longer & Uncut" PARAMOUNT PICTURES

Source: "South Park"

There's lots and lots and lots of swearing, a couple big name cameo voices, a barrage of musical numbers and even a couple effects that are more than two guys working with construction paper. But the "South Park" movie, which hit theaters in the midst of the show's third season, is basically the same thing, only better than usual. Indeed, if it did anything, it established that the show was no fluke and that creators Trey Parker and Matt Stone had a truly unique angle on America, repression, hypocrisy and anything else they saw fit to satirize. After this, the show would be even giddier about tackling hot button topics, to all of society's betterment.

"AND NOW FOR SOMETHING COMPLETELY DIFFERENT" (1971)

"And Now for Something Completely Different" PROVIDED

Source: "Monty Python's Flying Circus"

As a troupe and individually, Monty Python made several landmark films that kept the spirit of their experimental sketch show without actually being like it. But their first movie was pretty much an exact replica. In fact, it was simply a best-of sketch cavalcade, with greatest hits (the parrot sketch, "The Lumberjack Song," "Upper-Class Twit of the Year," etc.) re-shot, and with no laugh track. The reason? They wanted to invade America, and no one had heard of them. "Monty Python and the Holy Grail" would later take care of that better than their cinematic debut, but it's still a fine entry point for newbs.

"JACKASS: THE MOVIE" (2002), "JACKASS 2" (2006), "JACKASS 3-D"

"Jackass 3-D" PARAMOUNT PICTURES

Source: "Jackass"

Like the "South Park" movie, the inevitable "Jackass" movies were essentially bigger and raunchier copies of the TV show. In this case, the films are mere conveyor belts of gross-out stunts and body trauma, exploring what the physique can take or how far the squad members will go in the pursuit of their, um, craft. Not that they were simply TV on movie screens: By the third, we get dildos flying out of the screen in beautiful 3-D — surely one of the more original uses of a technology too often utilized for the truly crass and lowest common denominator.

metro.us/horoscopes

Aries Procrastinating will get you nowhere. Get unpleasant tasks finished so that you will have more time to do the things that you find satisfying.

Taurus A charismatic attitude will make others take notice of what you are doing. A polished presentation will bring you greater recognition.

Gemini Just because you are a go-getter doesn't mean you can't become overwhelmed. Consider what you have taken on.

Cancer Reconsider an offer that was presented to you in the past. Something you enjoy doing can turn into a paying gig.

Leo Listen carefully to what's being said, but unless you are asked for your advice, don't give it. Your attempt to help will be interpreted as meddling.

Virgo A costly mistake will result if you are impulsive. Prosperity can be yours if you are patient. Make sure you have all the relevant factors in place.

Libra Make your home more orderly and efficient. Rid yourself of items you no longer use and make your home a refuge.

Scorpio Keep your workplace friendships professional. You may have things in common, but becoming involved will have negative effects on your future.

Sagittarius In order to keep moving forward, you will have to make the first move. Don't wait for someone else to showcase your ideas.

Capricorn Don't slow down when you are so close to the finish line. Don't waste the groundwork you've so diligently put in place.

Aquarius If you hit a snag, confer with successful people who can offer sound advice. A second opinion will help you calculate your options.

Pisces Your emotions will cause havoc to your schedule. Avoid impulsive behavior or rash decisions and think deals through. EUGENIA LAST

metro.us/crossword

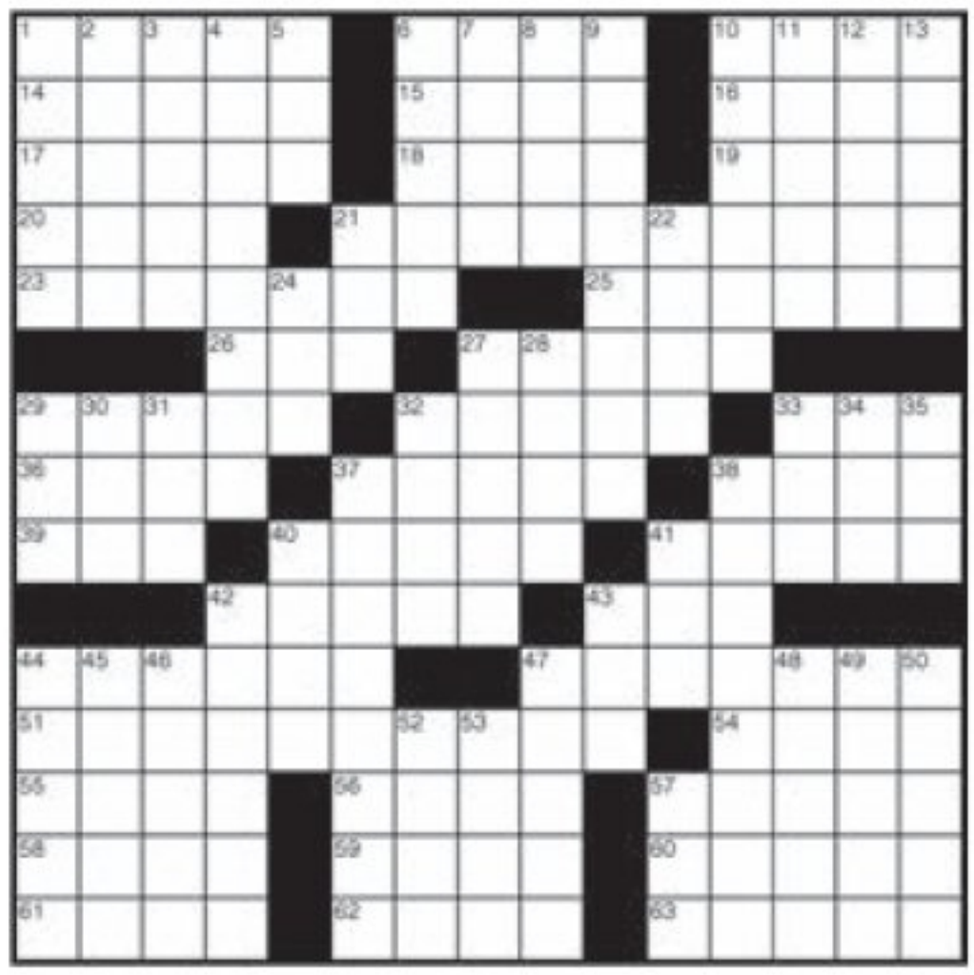

Across
1 "48 Hrs." lead
6 Steel-mill refuse
10 Low-lying clouds
14 Fundamental fact
15 Rinse
16 She, in Seville
17 Minor dents
18 Straw in the wind
19 Warden's fear
20 — fixe
21 Interplanetary explorer (2 wds.)
23 Governments delight in it (2 wds.)
25 Bred, as rabbits
26 Road-atlas abbr.
27 Preacher-like
29 Thick soup
32 Skier's bump
33 Win at rummy
36 FitzGerald's poet
37 Metric pounds
38 Leaf juncture
39 Popular shift
40 Advise against
41 November stone
42 Glass squares
43 Building site
44 Squire around
47 They always get whacked
51 Flip (2 wds.)
54 Clump of grass
55 River source
56 Irene of "Fame"
57 Leg bone
58 Woodworking tool
59 Clingy fabric
60 Nonreactive
61 Not e'en once
62 Omigosh!
63 Say yes

Down
1 Lowest ebb
2 Nitrous — (laughing gas)
3 Like a tablet
4 Side by side
5 911 responder
6 It's not on the level
7 Sand mandala builder
8 With, to monsieur
9 Ready to share
10 — wheel
11 Hodgepodges
12 Library fixture
13 Jaded
21 Dangerous job
22 Rudd or McCartney
24 Blow away
27 Ends of the earth
28 Horror-film servant
29 Bean hull
30 Thurman of "Gattaca"
31 Moonbeam
32 Trifling amount
33 DDE's party
34 Wyo. neighbor
35 Pierre's nose
37 Home of Mammoth Cave
38 Scoring music
40 Pub missile
41 Coal measure
42 Weigh carefully
43 Embroider, maybe
44 Fictional Frome
45 Type of jacket
46 Fad
47 — tectonics
48 Edible root
49 Like a house —
50 Say explicitly
52 Rajah's consort
53 Game-show prize
57 — Maria

For crossword answers, go to **metro.us/crossword-answers**

metro.us /games

metro.us/truthfacts

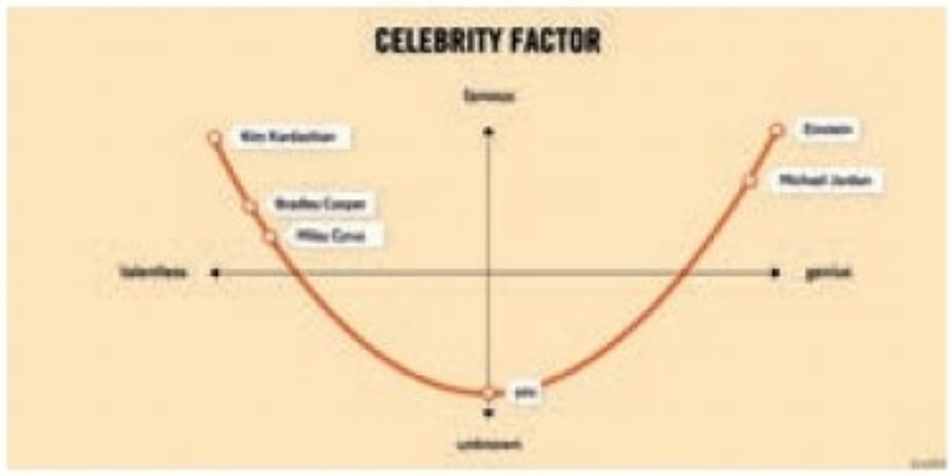

TRUTHFACTS.COM BY WULFF & MORGENTHALER

metro.us/sudoku

easy

9	5							8
			6	8	1	5	7	
	1		7					
1		5				7	9	
		3		6		8		
	4	8				3		6
					2		5	
	8	9	4	1	7			
4							8	1

hard

4	6	5	3		2	9		
	1			4				3
9							4	2
7	8		6					
				5				
					7		3	6
1	9							5
2				6			1	
		4	1		3	8	2	9

metro

As the world's largest global newspaper, Metro has more than 18 million readers in more than 100 major cities in 23 countries. • Metro Boston 234 Congress St., 4th Fl., Boston, 02110 • **main** 617-210-7905 • **to advertise** 617-210-7905 • **Associate Publisher** Steve Corcoran, steve.corcoran@metro.us • **U.S. Circulation Director** Joseph Lauletta • **U.S. Marketing Director** Wilf Maunoir • **email sales** adsboston@metro.us • **email distribution** distribution@metro.us • Advertisements appearing in Metro are published in good faith. Metro does not endorse and makes no representations about any of the advertising content appearing in its pages. Metro is not responsible for any loss or damages whatsoever resulting from readers using the services of its advertisers. Readers should exercise caution when replying to advertisements, especially those which require any form of payment, and, where necessary, should seek independent legal advice. • **Editor in Chief** Frank Burgos, frank.burgos@metro.us • **Managing Editor** William Gorta, william.gorta@metro.us • **National News Editor** Morgan Rousseau, morgan.rousseau@metro.us • **Web Editor** Cristabelle Tumola, cristabelle.tumola@metro.us • **Art Director** Julianne Aerts, julianne.aerts@metro.us • **Sports Editor** Matt Burke, matthew.burke@metro.us • **Features Editor/Style Editor** Tina Chadha, tina.chadha@metro.us • **Entertainment/TV Editor** Lisa Weidenfeld, lisa.weidenfeld@metro.us • **Film Editor** Matt Prigge, matt.prigge@metro.us • **Wellbeing/Going Out Editor** Eva Kis, eva.kis@metro.us • **Travel Editor** Rachel Vigoda, rachel.vigoda@metro.us • **Careers/Education Editor** Raquel Laneri, raquel.laneri@metro.us • **Social Media Manager** Lakshmi Gandhi, lakshmi.gandhi@metro.us

Certified Audit CAC of Circulations

On sale Friday

Frankie Valli
Nov. 6, Wilbur Theatre

Toby Keith
Nov. 20, Mohegan Sun Arena

Straight No Chaser
Dec. 4, Mohegan Sun Arena

Miley Cyrus & Her Dead Petz
Dec. 6, House of Blues Boston

KISS 108 Jingle Ball
Dec. 10, TD Garden

Brad Paisley
Jan. 31, Mohegan Sun Arena

Bryan Adams
Feb. 13, Orpheum Theatre — Boston

Def Leppard
Feb. 13, Mohegan Sun Arena

The Who
March 7, TD Garden

5 Seconds of Summer
July 9, Xfinity Center

Brad Paisley
GETTY IMAGES

Wild Belle on creating a magical 'Dreamland'

Wild Belle talks about rocky relationships and their new, bigger, bolder sound.

EMILY LAURENCE
@EmLaurence
emily.laurence@metro.us

WHERE TO EAT, DRINK & PLAY

going out

"Shed and shred, that's my motto," says Wild Belle's Natalie Bergman. PROVIDED

Natalie Bergman, one half of the brother-sister psychedelic pop duo Wild Belle, doesn't shy away from talking about relationships. It's the constant muse for her songs, the latest of which is "Giving Up On You," about a rocky romance she ended shortly after writing the song.

"The funny thing is, I was writing about the demise of the relationship before it was even over," she says. "The song is about overcoming a relationship that was very torturous. I had to destroy it because it was killing me."

Bringing the boom

Along with her brother Elliot Bergman, she has been working on their sophomore album "Dreamland" for the past two years. It's finally done — slated to be released January 16, 2016 — and the single teases a bigger, fuller sound than their debut, "Isles."

While the new album will still have the synthy island feel that Wild Belle is known for, the new album includes harp guitars and arps, a synthesizer Bergman says sounds like a helicopter and adds a lot of fire to the album.

Building on childhood dreams

When Bergman talks about her brother Elliot, it's with respect and awe. "He's one of my biggest inspirations and I'm blessed to have such an amazing brother, who has taught me so much about music," she says. While Natalie is responsible for Wild Belle's lyrics, Elliot is more of the soundsmith, particularly for "Dreamland."

Natalie says when she was 10, Elliot gave her a compilation of Jamaican female vocalists doing cover songs and one track, Della Humphrey's "Dreamland," really stuck with her.

"Now, after all these years, I get to put out my own record, 'Dreamland,'" she says.

Often when they go into the studio together, they don't have a plan and Bergman says what results is "happy accidents."

"The goal is to make something beautiful and something people want to be a part of and that they've never heard before," she says. "We want to create a universe that welcomes everyone but no one has ever seen."

Shed and shred

Bergman says making "Dreamlands" was a healing experience for her, a way to move past toxic love and bad habits. To her, writing songs about past heartbreak doesn't open up old wounds; it salves.

"It's actually very empowering to reflect on things that moved you and then destroy you," she says. "Working on these songs was a good shredding time for me and when I perform them, that's another time to shed. Shed and shred. That's my motto."

Wild Belle in concert

Nov. 8, 7 p.m.
Royale
279 Tremont St., 617-338-7699
www.royaleboston.com

Also Onstage

GETTY IMAGES

Elephant Revival

Friday, 9 p.m.
The Sinclair
52 Church St., Cambridge
$15-$17, 18+, 800-745-3000
www.ticketmaster.com

They're usually classified as a folk group, but Elephant Revival brings a lot of different musical strains into their eclectic sound. The sheer list of instruments played by lead singers Bonnie Paine and Charlie Rose — including stompboard, washboard, djembe, singing saw, pedal steel, banjo, cello, trumpet and trombone — testifies to this diversity. It's all tied together by the group's soulful songs.

GETTY IMAGES

Natalie Prass

Sunday, 8 p.m.
The Sinclair
52 Church St., Cambridge
$15-$17, 18+, 800-745-3000
www.ticketmaster.com

Singer-songwriter Natalie Prass first impresses with her crystal-clear voice, so melodically pure you'd think it was wearing a promise ring. But it would only be a voice without her mellow, heartfelt songs. She's based out of Nashville, and while there's not much of a direct country feel to her music, it definitely has a down-home groove that feels "Southern."

MATTHEW DINARO

DEMI LOVATO NICK JONAS

FUTURE | NOW

THE TOUR

JULY 20 • TD GARDEN

TICKETS ON SALE SATURDAY 10AM

BUY TICKETS AT LIVENATION.COM
TD GARDEN BOX OFFICE | 800-745-3000

#FUTURENOWTOUR
FUTURENOWTOUR.COM

Listings

ART

Raul Gonzalez III: Reglas

Through Dec. 13
Boston University Art Gallery
855 Comm. Ave., Boston
Free, 617-353-3329
www.bu.edu/art
The practice of Raul Gonzalez III, a Boston-based multimedia artist from Texas, blurs the lines between cartooning, illustration and fine art. Familiar images from popular culture and a street artist's sensibility are obvious, but there's something more mysterious going on here than simply social commentary or caricature. This show focuses on a site-specific wall drawing and new works on paper.

Katherine Behar: E-Waste

Saturday through Dec. 20
Boston Cyberarts Gallery
141 Green St., Cambridge
Free, 617-522-6710
www.bostoncyberarts.org
A science fiction scenario in which our USB devices continue to work after we're all gone inspired this installation by Brooklyn-based artist Katherine Behar. The viewer is in the place of an archaeologist, having just dug up these strange, beeping, whirring fossils that can't seem to connect to Spotify. In another section, the artist imagines her own body swelling with data.

THEATER

"Who Would Be King"

Thursday through Nov. 22
Oberon
2 Arrow St., Cambridge
$25-$35, 617-547-8300
www.americarepertorytheater.org
This original musical from Liars and Believers takes us into a kingdom populated by clowns, where power struggles are just as ruthless as in the non-clown universe, but for the presence of rubber chickens. The company promises a production that "swings from absurd buffoonery to high tragedy, with kinetic physicality, silliness, swords and live electronica music." What more could you ask?

"The Love of the Nightingale"

Friday through Nov. 21
First Church of Boston
66 Marlborough St., Boston
Donation
www.hubtheatreboston.org
Hub Theater Company presents this play by Wertenbaker Nightingale, an adaptation of the Greek myth of Tereus. The central act of this myth is pretty gruesome, but let's just say it connects vividly with the contemporary feminist discourse on our alleged "rape culture" and the silencing of victims, making it an ancient tale with an unfortunately timely resonance.

SHOPPING

Boston Christmas Festival

Friday through Sunday
World Trade Center
200 Seaport Blvd.
$15, 617-742-3973
www.bostonchristmasfestival.com
Too early? Maybe, but face it, you know you're going to wake up tomorrow and suddenly it'll be December 24th. Then again, you might be the kind of person for whom Christmas season never comes early enough. In that case, this craft fair, with over 300 artisans selling their wares (and edibles) direct, plus the signature gingerbread house competition, will be heaven.

MOVIES

"Goodfellas"

Friday, Sunday and Monday
Brattle Theater
40 Brattle St., Cambridge
$9-$11, 617-876-6837
www.brattlefilm.org
Brattle Theater screens this new digital restoration of Martin Scorsese's 1990 mafia masterpiece. Henry Hill's transformation from naive newbie to paranoid, in-over-his-head trainwreck would be fascinating enough, but add in the alternately comedic and frightening performances from Robert De Niro and Joe Pesci and Scorsese's masterful shooting, and it's easy to understand why this film remains so revered in the crime genre.

BOOKS

Rainn Wilson

Wednesday, 7:30 p.m.
The Wilbur Theater
246 Tremont St., Boston
$39, 800-745-3000
www.ticketmaster.com
He'll always be Dwight Schrute to fans of "The Office," but Rainn Wilson is too clever to rest on those laurels. His post-"Office" work has focused on a media and production company called "SoulPancake" that aims to be both inspiring and entertaining. At this appearance he'll discuss his memoir "Bassoon King," which charts his progress from high school nerd to sitcom scene-stealer.

DANCE

Neruda's "Book of Questions": An Exploration Through Music and Dance

Friday and Saturday
Urbanity Dance
1180 Washington St., Boston
$29, 617-572-3727
www.urbanitydance.org
For their fall show, Urbanity Dance has created a "choose your own adventure" experience for the audience, based on South American poet Pablo Neruda's "The Book of Questions," which consists of a series of weird unanswerable questions, some of them funny, some absurd, some strange and evocative. You'll be led from Urbanity's studio to a different location for the performance.

MUSIC

Briddes World

Saturday, 8 p.m.
808 Gallery
808 Comm. Ave., Boston
$15-$30, 800-838-3006
www.brownpapertickets.com
Lorelei Ensemble will test the theory that everything is better when you "put a bird on it" with this concert of reconstructed and brand new medieval/Renaissance music—"bridde" is a Middle English spelling of "bird," and the program includes birdsong from John Luther Adams' "Canticles of the Holy Wind." A second performance takes place Sunday afternoon at Marsh Chapel.

Acoustic Alchemy

Thursday and Friday
Scullers
400 Soldiers Field Rd., Boston
$35-$75, 866-777-8932
www.ticketweb.com
With their sonically diverse, complex interlocking acoustic guitar style, British guitarists Simon James and Nick Webb found an enduring niche in the instrumental music world — so enduring, in fact, that Acoustic Alchemy has outlived their involvement. James quit early in the game, and Webb passed away in 1998. James' replacement, Greg Carmichael, brought in Miles Gilderdale, and they're still sailin' smooth today.

Boston Hassle Fest

Thursday through Saturday
Various Locations
Allston/Cambridge
$13-$25
www.bostonhassle.com
Boston's premiere annual underground music festival is loaded to the gills in 2015. The legendary San Francisco band Flipper will appear, as well as New Jersey guitar heroes Screaming Females, and local favorites like Pile, Guerilla Toss and Free Pizza. Shows take place at the Brighton Music Hall, the Cambridge Elks Lodge and Out of the Blue Too Art Gallery.
MATTHEW DINARO

MOVIES

Boston Jewish Film Festival

Through November 16
Various locations
Boston area
Prices vary, 617-244-9899
www.bjff.org
The Boston Jewish Film Festival returns with a selection of mostly new films from across the Jewish diaspora. Some explore the past, some the present, some profile great figures like Isaac Bashevis Singer, others tell stories of everyday contemporary lives. There's even a documentary on the struggles of Germans who happen to have the unfortunate surname "Hitler."

PROVIDED

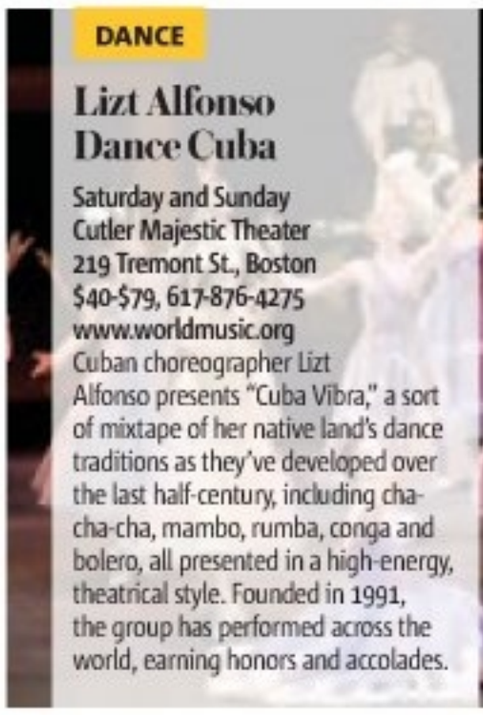

DANCE

Lizt Alfonso Dance Cuba

Saturday and Sunday
Cutler Majestic Theater
219 Tremont St., Boston
$40-$79, 617-876-4275
www.worldmusic.org
Cuban choreographer Lizt Alfonso presents "Cuba Vibra," a sort of mixtape of her native land's dance traditions as they've developed over the last half-century, including cha-cha-cha, mambo, rumba, conga and bolero, all presented in a high-energy, theatrical style. Founded in 1991, the group has performed across the world, earning honors and accolades.

WORLD MUSIC/CRASHARTS

10% OFF
YOUR ORDER OF $25 OR MORE
one coupon per table
Not to be combined with any other offers
Not Valid with Lunch Specials or Holidays
Exp. December 31st 2015
695 Washington St. Boston, Chinatown • 617.338.8858
WWW.DUMPLINGCAFE.COM
OPEN
11AM - 2AM
7 DAYS

Looking to join a Bible study group?
Choose between several informal & discussion based Bible studies in the area.
Current ongoing studies:
GENESIS EZEKIEL
MATTHEW LUKE HEBREWS
Already have a Bible book in mind?
Contact us with your suggestion!
Call or visit our website to find more information!

617.634.9231 ChristiansInBoston.com CHRISTIANS IN BOSTON

Cocktail dialogue

A user-friendly menu isn't the only draw at Ames Street Deli.

Thursty

LUKE O'NEIL
@lukeoneil47

Ames Street Deli
73 Ames St., Cambridge
617-374-0701
www.amesstreetdeli.com

DEREK KOUYOUMJIAN

Ames Street Deli will call to mind the set up of the Somerville locale, in that it's split between a bar and a somewhat fancier restaurant. But it also has the added bonus of serving as a cafe by morning and a lunch spot by day. All of which is fine, but the real draw is the cocktail list.

"It's a little more of a relaxed vibe," says co-owner Sam Treadway. "We take our drinks seriously, just like at Backbar, but we also attempt to have a lot of fun with it, too."

That means quirky names for the cocktails, but a user-friendly menu that breaks things down in an informative way.

The menu uses a matrix layout, with spirit categories along one axis and descriptive terms along the other, be it price range like Grad Student (You Can Afford It) or Strong & Bold (Think: Buzz Aldrin).

"With that, we really wanted to help people have that cocktail dialogue," Treadway says. "I used to work at Drink, and even at Backbar people struggle with the menu and often times head to the bartender's choice option. That's great, but it's difficult when someone says, 'I'll do bartender's choice or whatever.'"

Some of the best, from the Weird & Wonderful category for example, include the Hoppy Word, a Last Word variation made with mescal that's been infused with mosaic hops from the local Aeronaut Brewing, with the hops drying out the sweeter ingredients significantly.

If that sounds up your alley, or if it doesn't, you should be able to find something on the menu, he says.

"This format is actually giving people the verbiage, so it helps them decide for themselves.

They can see refreshing, tart and tangy, and say, 'Yeah that's normally what I like to drink, so I'll do that drink.'"

INSIGHT GUIDES

TRAVEL WEEKLY

INSIGHTGUIDES.COM TRAVEL WEEKLY, BOSTON, THURSDAY, NOVEMBER 5, 2015

St. Lucia: Paradise found

ALL PHOTOS SHUTTERSTOCK

St. Lucia is one of the loveliest islands in the Caribbean, thanks to its rainforest, beaches and dramatic volcanic spires.

There is a sign at the top of Tet Paul nature trail in St. Lucia that points towards rough steps cut into the bank. They are, if the sign is to be believed, a stairway to heaven — and whoever put up the sign knew what they were talking about. The view from the top, over the two Pitons that are this Caribbean island's trademark, is indeed heavenly.

St. Lucia is sandwiched between the islands of Martinique and St. Vincent, and is a favorite call for cruise ships sailing one-week voyages from Barbados or longer Southern Caribbean itineraries from Miami or Fort Lauderdale. Most ships visit in winter, when temperatures average 80 degrees. Between June and November, don't be surprised by the occasional tropical shower.

Big ships dock in the capital, Castries; smaller vessels operated by the likes of SeaDream Yacht Club, Star Clippers and Windstar anchor in picturesque bays and tender passengers ashore.

Once on terra firma, activities await, from catamaran sailing to fishing and even golf. You can go "snuba diving" (a cross between scuba diving and snorkeling) off Pigeon Island or zip-lining through the rainforest canopy.

There are guided Segway tours from Rodney Bay, nature walks through the rainforest in search of the island's national bird (the St. Lucian Parrot, of course) or hikes up to Fort Rodney on Pigeon Island. It was built by British Admiral George Rodney in the 18th century to spy on the French naval base in Martinique.

If that sounds too strenuous, island tours take in the aforementioned Tet Paul and also Sulphur Springs, known as the world's only drive-in volcano, where bubbling pits of lava are hot enough to boil an egg. If time allows, take a dip in the nearby mud baths, which are said to be good for the complexion.

INSIGHT GUIDES | JANE ARCHER

Top three excursions on St. Lucia

- Hotel Chocolat Boucan's **(Hotelchocolat.com)** Tree to Bar tour starts with a walk through the hotel's estate to pick cocoa pods and ends with a lesson in how to make your own bar of chocolate. Nonresidents must book in advance.
- Saddle up and set off for a horseback ride along the island's north coast beaches **(Islandroutes.co.uk)** before cooling off in the sea – while still on your steed!
- See the dramatic Pitons the easy way — on a 20-minute "flightseeing" helicopter tour from Castries **(Stluciahelicopters.com)**. The journey takes you over Marigot Bay, the Sulphur Springs, waterfalls and coral reefs.

INSIGHT GUIDES

In your local book store

www.insightguides.com

Home runs and hops in Cooperstown

Best known for the Baseball Hall of Fame and Museum, Cooperstown's other diversions include art, breweries and Otsego Lake.

Even those with only a passing interest in the sport enjoy the stories of the personalities and history of the game at the **Baseball Hall of Fame** and **Museum in Cooperstown**, New York. Dedicated fans spend days here. See newsreels of early games (and Abbott and Costello's "Who's on First?" routine), displays about baseball's impact on America and equipment used in significant games or achievements. The Hall of Fame **(Baseballhall.org)** has the reverential air of a cathedral. Baseball and beer go together, so it's fitting to find thriving breweries. This was once a major hops-growing region, and farmers are starting to reintroduce them. **Ommegang Brewery (Ommegang.com)** works with Cornell University to identify strains that do well locally. The tour and tasting is fun and informative, and the restaurant pairs food with Ommegang brews. The **Cooperstown Distillery (Cooperstowndistillery.com)** produces bourbon, whiskey, gin and vodka, and is experimenting with brandy.

> **Visitors come for the Baseball Hall of Fame and Museum, which has the reverential air of a cathedral.**

James Fenimore Cooper lived here and used Lake Otsego as inspiration for "The Leatherstocking Tales." The lake is nicknamed **Glimmerglass** because on quiet days the water is so still that it reflects the landscape like a mirror. Native American tribes met on the shores, and you can overlook the lake and Council Rock where they met at a small park.

At the **Fenimore Museum (Fenimoreartmuseum.org)**, paintings from the Hudson River School — artists inspired by the region — are displayed so intimately that you can see every detail. The museum also has a significant collection of Native American clothing, beadwork, weaving and ritual objects.

Locavore is a lifestyle here. Restaurants boast about their locally sourced and fresh ingredients, which are paired with small-production local wines. **Bocca Osteria Restaurant (Boccaosteria.com)** has a sophisticated Italian menu in a casual bistro setting.

Get lost on a drive along the scenic back roads and look for roadside stands with the last of the autumn harvest.

The upscale, **Federal-era Cooper Inn (Cooperinn.com)** is set in its own park just steps away from Main Street. If B&Bs are your preference, book a stay at the **Rose and Thistle (Rosenthistle.com)**.

INSIGHT GUIDES | FRAN SEVERN

ALL PHOTOS ISTOCK

Don't miss

Nov. 5: A new permanent exhibit at the **Baseball Hall of Fame**, "Whole New Ballgame," looks at the sport and its changes and influences since the 1970s.

Nov. 5-9: During **Glimmerglass Film Days (Glimmerglassfilmdays.org)**, "Sacred Places" explores the concept of natural sacred places and the effect humans have on them.

Weekends in November: Wassailing at **Fly Creek Cider Mill (Flycreekcidermill.com)** includes learning how to make the traditional holiday drink. Don't miss the apple cider doughnuts.

JOIN THE STARWOOD FAMILY

Aloft & Element Hotels talent members are as unique as the brand themselves. Join us for our career fair to learn more about these brands and explore the opportunities available at Aloft Boston Seaport or Element Boston Seaport.

WHAT: Aloft Boston Seaport & Element Boston Seaport Career Fair

WHEN: Monday & Tuesday, November 16 & 17, 2015 at 8:30 AM – 6:30 PM

WHERE: The Westin Boston Waterfront, Galleria Hall, entrance at the corner of Summer & D Streets

For a list of opportunities, call **617 530 1618** or go to **starwoodcareers.com** and search by hotel location.

aloft HOTELS
Aloft Boston Seaport
401–403 D Street
Boston, Massachusetts 02210
aloftbostonseaport.com

element
Element Boston Seaport
391–395 D Street
Boston, Massachusetts 02210
elementbostonseaport.com

spg

©2015 Starwood Hotels & Resorts Worldwide, Inc. All Rights Reserved.

EXPERT ADVICE CRUISE.COM LOWEST PRICE

LOWEST CRUISE PRICES GUARANTEED!

FALL INTO SAVINGS CRUISE SALE!

up to $850 Onboard Credit, Get 30% OFF All Guests, Save on Air, Free Pre-paid Gratuities, Free Specialty Dining, Free Beverage Package, Free Internet package plus 50% Reduced Deposit on select sailings

ALASKA CRUISES

Norwegian 7-Day Alaska $599* Ocean View $799* Balcony $1449*

Celebrity Cruises 7-Day Alaska $639* Ocean View $1159* Balcony $1799*

Princess Cruises 7-Day Alaska $719* Ocean View $1024* Balcony $1419*

Royal Caribbean 7-Day Alaska $721* Ocean View $879* Balcony $1551*

CARIBBEAN/BAHAMAS

Norwegian 7-Day Bahamas $549* Ocean View $649* Balcony $699*

Norwegian 10-Day Caribbean $649* Ocean View $699* Balcony $899*

Royal Caribbean 7-Day Caribbean $698* Ocean View $793* Balcony $891*

Carnival 9-Day Caribbean $899* Ocean View $1039* Balcony $1689*

Deal of the Week
Norwegian Breakaway 12-Day Caribbean/Bahamas sailing round-trip New York $749* pp
up to $550 Onboard Credit plus 3rd/4th Guest sail Free

EUROPE CRUISES

Costa 7-Day Europe $389* Ocean View $479* Balcony $619*

Norwegian 10-Day Europe $569* Balcony $669* Suite $819*

Holland America Line 12-Day Europe $799* Ocean View $899* Suite $1969*

Royal Caribbean 11-Day Europe $869* Ocean View $1090* Balcony $2138*

EXOTIC CRUISES

Royal Caribbean 7-Day Australia $559* Ocean View $629* Balcony $804*

Holland America Line 10-Day Panama $599* Ocean View $699* Balcony $1869*

Celebrity Cruises 7-Day Bermuda $759* Ocean View $949* Balcony $1259*

Carnival 11-Day Hawaii $879* Ocean View $959* Balcony $1159*

800-229-7493

*Prices are pp/dbl. Cruise only on select sailings. Certain restrictions apply. Gov't taxes and fees are additional. Prices include NCF's. Prices are quoted in US dollars. All itineraries and prices are current at time of printing and are subject to change without notice. All exclusive deals are per cabin on select ships, sail dates and categories and are not redeemable for cash. Ships' Registry: The Bahamas and Panama. CST #2015595-50 / Lowest Price Guarantee. In order to qualify for the guarantee the competitor's rate that appears in the advertising must be available for booking and be on the identical Cruise-only product (Ship, Date, Destination, Category, etc.). The customer must meet the requirements for any rules that apply from the cruise lines in offering the rate. The guarantee does not apply to air, land components, onboard charges etc. This offer is only valid on cruise lines that are members of CLIA.

OPPORTUNITY KNOCKS IN WEEK 9

FANTASY SPORTS

ADAM LEVITAN
alevitan@metro.us

It's moving time in fantasy football. With just five weeks left in most leagues' regular seasons, we have to throw caution to the wind.

The bad news is that Week 8 was the worst week we've had all year for injuries. The good news is that's opened up a ton of opportunities for active and aggressive owners. We can attack the waiver wire for strong value and pounce on desperate owners in trade situations. Some fallout from the injuries:

Marky Mark to the house

Khiry Robinson's season-ending leg injury is big news for Mark Ingram. The notion that the Saints use a three-headed committee at running back regardless of available talent is misguided. Note that when Pierre Thomas was injured last year (Weeks 4-7), Ingram averaged 29.0 touches per game. And in the six games Khiry missed last year, Ingram was at 25.7 touches per game. Ingram, who is currently at 18.9 touches, is about to get a nice boost.

Wondering about Stevie

Keenan Allen and Philip Rivers had about as good a chemistry as any duo in the league, leading to an elite 77.9 catch rate on 11.1 targets per game. That's a lot of production to fill.

Vertical stretch Malcom Floyd gets a little boost, but the bigger boost goes to Stevie Johnson. Formerly limited to a slot role and around 80 percent of the snaps, look for Johnson to push closer to 100 percent as he adds outside receiving in two-wide sets to his role. And anytime Antonio Gates (knee) sits, Johnson will have an even bigger role.

The Bell tolls

The Steelers are a one-back team. So when Le'Veon Bell returned from suspension, DeAngelo Williams was relegated to strict spectator status. But that doesn't mean the Steelers are south on him. They remember the first two weeks of the season, when Williams played on 87.6 percent of the snaps and got 23.0 touches per game. With a near-every-down role in one of the game's best offenses, Williams will be a top-10 running back the rest of the season.

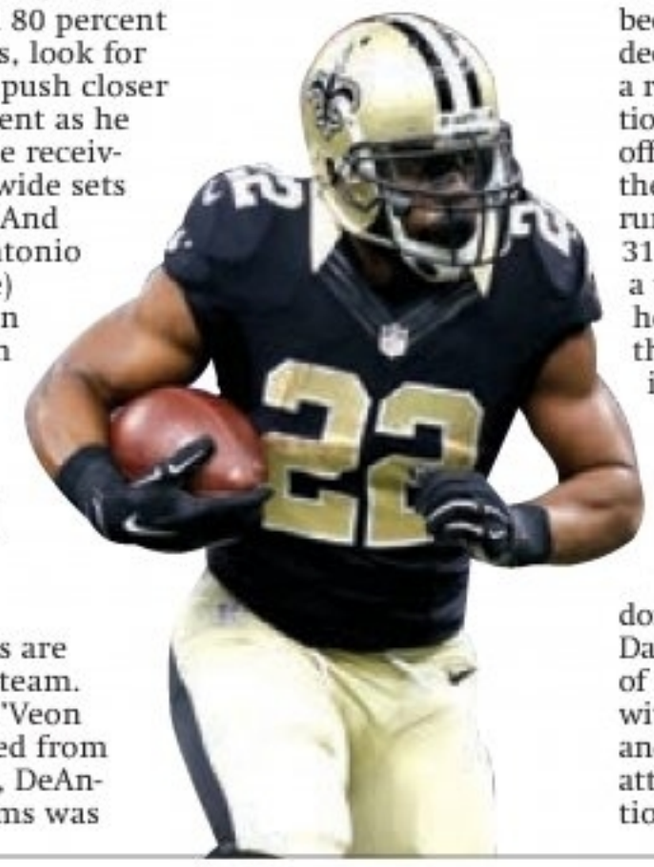

NFL news

Vernon Davis has fallen off a cliff the last two seasons. But was that because of a skill-set decline or was it due to a regressing, dysfunctional San Francisco offense? I suspect it was the latter, as Davis still runs like the wind and 31 isn't overly old for a tight end. Now that he's been acquired by the Broncos, the ceiling returns.

Gary Kubiak is a strong proponent of the two-TE package as a base formation and Owen Daniels simply couldn't get it done anymore. Expect Davis to see find plenty of openings in the seam with Demaryius Thomas and Manny Sanders attracting all the attention outside.

NFL matchups

Fire up these borderline wideouts in Week 9:

Marques Colston vs. Tennessee — Colston was back up at 68.9 percent of the snaps in Week 8, suggesting he's finally feeling fresh.

Martavis Bryant vs. Oakland — Bryant never played more than 59.1 percent of snaps last regular season. He was at 81.6 percent last Sunday against the Bengals.

Malcom Floyd vs. Chicago — Stevie Johnson is a better play, but Floyd should run a few more high-percentage routes with Keenan Allen done.

#1 SOLUTION TO HAIR LOSS
MICROSCALP PIGMENTATION
WE TREAT HAIR LOSS, SCARS, ALOPECIA FOR ALL MEN AND WOMEN
SCALP AESTHETICS
SCALPA BOSTON
1595 Central St., Stoughton, MA
The Innovator's of the World's Most Advanced Balding Solution on the Planet!! Microscalp Pigmentation
www.scalp-aesthetics.com
Email: scalpaboston@gmail.com

CALL NOW FOR YOUR FREE CONSULTATION
508-505-8106

Steelers running back DeAngelo Williams is a must-add this week. GETTY IMAGES

metro CLASSIFIED DIRECTORY

To advertise please contact 866-900-9473 or Bostonclassifieds@metro.us

MEDICAL RESEARCH

To advertise call Michael Doane at 617-338-6731 or email michael.doane@metro.us

Experiencing Symptoms of

Menopause?

FEELING DEPRESSED OR DOWN?

If you are a peri- or postmenopausal woman age 40-62 and:

- Have experienced changes in your menstrual cycle
- Are feeling down or depressed
- Are not currently taking antidepressants or hormone therapy

You may be eligible for a research study for the treatment of your depression with a non-hormonal medication.

Women who participate will receive study medication and evaluations of their depression at no cost, and will be compensated up to $225 over the course of the 8 week study.

For more information, please call Laura at **(617) 724-6540** or email ljcheng@partners.org

ARE YOU 9 TO 17 YEARS OLD?

PARTICIPATION IS VOLUNTARY AND PARENT PERMISSION IS REQUIRED.
*All research takes place under the supervision of Professor Leah Somerville
Affective Neuroscience & Development Lab at the Harvard University Department of Psychology
52 Oxford St. Cambridge, MA 02138

EARN CASH BY PARTICIPATING IN RESEARCH AT HARVARD!

Choose from different studies where you can:

- Play computer games alone or with your friend
- Do an MRI scan and get a picture of your brain
- Answer surveys about how you think and feel

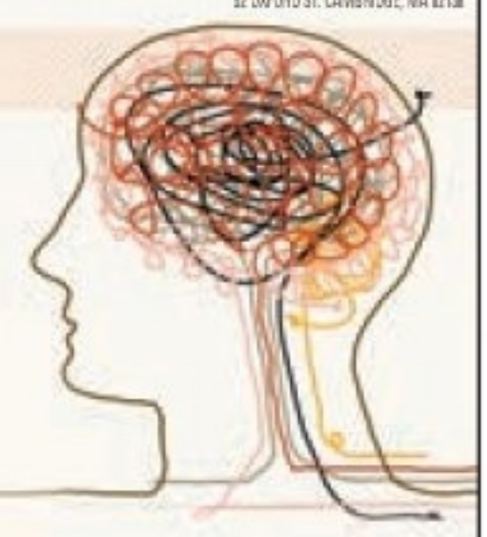

INTERESTED? CONTACT US!
ANDL@WJH.HARVARD.EDU
617-496-5447
Learn more at http://andl.wjh.harvard.edu!

Forsyth
The Forsyth Institute
(Kendall Square)
245 First Street Cambridge, MA 02142
(Entrance at 1 Athenaeum Street)

DENTAL RESEARCH STUDY

The Forsyth Institute is seeking non-smoking volunteers for a dental research study looking: To see if a new study mouth rinse can reduce inflammation and bleeding. 28-Day Mouth Rinse study. The study requires a screening visit to determine if you qualify.

What will happen at the study screening visit?

- We will review your medical and dental history with you
- We will take your vital signs
- We will examine your teeth, gums and mouth.

Once you qualify and agree to participate in the study:

- We will take the following samples from you: blood, urine and plaque from your mouth.
- Your participation will be for 1 month for a total of 6 visits with a follow-up phone call in 3 months. $350 compensation will be provided to those who qualify and complete the study.

Call or Email: **617.892.8600**
clinicaltrialsinfo@forsyth.org

MEDICAL RESEARCH

To advertise call Steve Corcoran at 617-532-0120 or email steve.corcoran@metro.us

MASSACHUSETTS GENERAL HOSPITAL
BRIGHAM AND WOMEN'S HOSPITAL

ENROLL NOW!

- By enrolling in RSVP, you are not obligated to participate in a study.
- TOTALLY CONFIDENTIAL: You receive study information;

YOU CHOOSE
Which study to contact.
Some studies pay stipends.

VOLUNTEER TODAY!

www.RSVPforHealth.org
Toll-free: 1-866-391-7030

SERVICES

AZALEA MASSAGE
GRAND OPENING!
Come To Relax Ur Body And Mind!
Relax Will Melt Ur Pain And Stress Away!
TEL: 617-661-5749
Appt & Walk - Ins Are Welcome
We Open 7 days A Week From Morning 10am - Evening 9pm
- *$39/1 hr Foot Reflexology (Special Offer)*
- *$60/1 hr Swedish Bodywork*
- *$80/1 hr Deep Tissue Massage*

Visa MasterCard Discover Cards Accepted
We are at: 2326 Mass Ave 2nd Floor Cambridge MA 02140
Hope to see you soon and have a nice day!

PATHWAY WELLNESS SPA

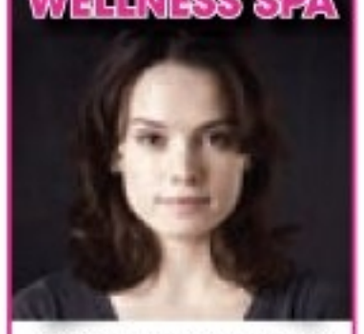

Let our FORCE be with You Our DEEP TISSUE massage will take you to other Worlds!
Don't Miss our
"Ground and Pound"
Sunday Special:
$55.00 for 60 Minutes
Good through Football Season - Ends after Super Bowl.
Hours: 10am - 9:00pm
617-481-2569
Two beautiful therapists from China take care of business giving you the **"Best Massage in Boston Area"**
Free on/off Street parking
33 Fayette St., Quincy, MA

REDUCE YOUR CABLE BILL!
Get an All-Digital Satellite System installed for FREE and programming starting at $19.99/mo. FREE HD/DVR upgrade for new callers,
SO CALL NOW
877-356-0525

Tax Problems???!!!
ex- IRS Revenue Agent/CPA
www.davidrootcpa.com
617-335-2988

ENTERTAINMENT

Try It FREE!!!
Boston's Hottest
Chat Line
Meet Real Local Singles in Your Area
617-715-0077
Gay/Bi Curious Chat!
617-715-0066
Reg. LD rates apply 18+

America's Premier Psychics Live Psychic Reading
877-998-FATE (3283)
Entertainment only 18+

Erotic Zone!!!
Meet Sexy Singles in Your area!
100's of Singles on line now!
CALL NOW!
800-838-2579
HOT LIVE SEXY GIRL'S
800-938-5499
18+

metro CLASSIFIEDS
To place an ad call 866-900-9473 or visit us at www.metro.us

metro CLASSIFIEDS
To place an ad call 866-900-9473 or visit us at www.metro.us
DEADLINE: 2 BUSINESS DAYS PRIOR TO PUBLICATION AT 4 PM.

PSYCHICS

African Medium & Psychic MR. KALLO
37 Years Exp.
Quick Results, 100% Guarantee
Master in African Occult Activities
Solutions & Advises
- * Marriage
- * Bad Luck
- * Court case
- * Evil Eyes
- * Business
- * Jadoo
- * Loved ones
- * Negativity
- * Stop Divorce
- * Jealousy

347-529-0591
929-280-7307
BRINGS LOVED ONES BACK
881 WASHINGTON AVE BROOKLYN NY

PROFESSOR
OUMAR
SPIRITUAL HEALER & CLAIRVOYANT
40 YEARS EXP.
Specialize in Relationship & Love, Black Magic, Bad Luck, Business, Job Exams, Divorce, Court Cases, Immigration, Etc...Seek help from Prof. Sheikh 3/7 Days Results.
646.891.7809
646.239.4298
www.psychicoumar.com

metro CLASSIFIEDS
To place an ad call 866-900-9473 or visit us at www.metro.us

LEGAL NOTICES

PS ORANGECO, INC.

NOTICE OF PUBLIC AUCTION

NOTICE IS HEREBY GIVEN THAT THE UNDERSIGNED WILL SELL AT PUBLIC AUCTION BY COMPETITIVE BIDDING at 9:00 am on 11/20/15 PS ORANGECO, Inc., 650 Eastern Avenue, Malden, MA 02148.

The personal goods stored therein by the below named occupant (s):

Unit	A1011	Raduazzo, Frank	Boxes, Bags, Totes, Misc.
Unit	A1022	Higgins, Anna	Boxes, Bags, Totes, Misc.
Unit	A1042	Zamparelli, Lisa	Boxes, Bags, Totes, Misc.
Unit	A1089	Marks, Angelo	Boxes, Bags, Totes, Misc.
Unit	A1106	Machado, Douglas	Boxes, Bags, Totes, Misc.
Unit	A1150	Costello, Kathleen	Boxes, Bags, Totes, Misc.
Unit	A1157	Law Office of Maureen Lane	Boxes, Bags, Totes, Misc.
Unit	A1162	Murphy, Patricia	Boxes, Bags, Totes, Misc.
Unit	A1166	Ford, Leona	Boxes, Bags, Totes, Misc.
Unit	A1175	Roldan, Jessica	Boxes, Bags, Totes, Misc.
Unit	A1203	Mercer, Gary	Boxes, Bags, Totes, Misc.
Unit	A1213	Benalfew, Victoria	Boxes, Bags, Totes, Misc.
Unit	A1217	Lotin, Leonard	Boxes, Bags, Totes, Misc.
Unit	A1219	Keohane, James	Boxes, Bags, Totes, Misc.
Unit	A1223	Kamal, Yasmina	Boxes, Bags, Totes, Misc.
Unit	A2007	Keezer, Curtis	Boxes, Bags, Totes, Misc.
Unit	A2008	Smith, Marguerite	Boxes, Bags, Totes, Misc.
Unit	A2010	Yeast, Mina	Boxes, Bags, Totes, Misc.
Unit	A2020	Lincoln, Tonimarie	Boxes, Bags, Totes, Misc.
Unit	A2024	Nickerson, Charlene	Boxes, Bags, Totes, Misc.
Unit	A2048	Arzubiaga, Rachel	Boxes, Bags, Totes, Misc.
Unit	A2069	Jamieson, Michael	Boxes, Bags, Totes, Misc.
Unit	A2071	Warner, Maura	Boxes, Bags, Totes, Misc.
Unit	A2084	Loconte, Marlene	Boxes, Bags, Totes, Misc.
Unit	A2095	Berdugo, Martha	Boxes, Bags, Totes, Misc.
Unit	A2109	Keeley, Tim	Boxes, Bags, Totes, Misc.
Unit	A2111	Demba, Michael	Boxes, Bags, Totes, Misc.
Unit	A2115	Barnes, James	Boxes, Bags, Totes, Misc.
Unit	A2143	Paul, Linda	Boxes, Bags, Totes, Misc.
Unit	A2148	Craig, Gail	Boxes, Bags, Totes, Misc.
Unit	A2151	Hall, Charles	Boxes, Bags, Totes, Misc.
Unit	A2171	Trigueros, Carlos	Boxes, Bags, Totes, Misc.
Unit	A2174	Caldwell, Tenia	Boxes, Bags, Totes, Misc.
Unit	A2184	Ampey, Marla	Boxes, Bags, Totes, Misc.
Unit	A2200	Merchant, George	Boxes, Bags, Totes, Misc.
Unit	A2307	Heredia, Julia	Boxes, Bags, Totes, Misc.
Unit	A2311	Malaza, Almino	Boxes, Bags, Totes, Misc.
Unit	A2318	Pierre, Markendy	Boxes, Bags, Totes, Misc.
Unit	A2332	Teixeira, Iloisa	Boxes, Bags, Totes, Misc.
Unit	A2353	Crumpton, Troy	Boxes, Bags, Totes, Misc.
Unit	A2398	Gomes, Manuel	Boxes, Bags, Totes, Misc.
Unit	A2400	Lucio, Marcia	Boxes, Bags, Totes, Misc.

PURCHASES MUST BE MADE AT TIME OF SALE WITH CASH ONLY. ALL GOODS SOLD "AS IS" and must be removed at time of sale. PS ORANGECO, INC. reserves the right to withdraw units from sale and to cancel auction without further notice. Andrew Berg, agent for owners. Notice posted November 5th and November 12th 2015.

ITEMS WANTED

Top $$ Paid For Guitars

We buy ALL Musical Inst. Guitars, Saxes, etc.
We travel & PU Cash on the spot!
617-594-3255

CASH FOR DIABETIC TEST STRIPS:
Up to $35/Box!
We will pick up same day!
Must be factory sealed and unexpired.
Call Jenni for a Quote Today!
800-413-3479
www.CashForYourTestStrips.com

metro CLASSIFIEDS
To place an ad call 866-900-9473 or visit us at www.metro.us

JOBS

Professional

Application Support Engineer II, OpenClinica, LLC, Waltham, MA. Will work with customers to identify, analyze, and resolve tech support issues related to OpenClinica sftwr app. Min reqs: MSc in CS, Info Sys, or rel. Spec reqs: Must also possess working knwldg of: 1) SQL scripts for database mgmt, and 2) tech manual creation process. Mail resume to Office Manager, OpenClinica, LLC, Suite 200, 460 Totten Pond Road, Waltham, MA 02451 w/ ref to Job Code OC15. No Calls Please.

General Help Wanted

au bon pain
the bakery café

Au Bon Pain
NOW HIRING Cashiers
All Shifts
Please email your resume today !!
Guy_Reynolds@aubonpain.com
Boston Residency is Required

CASH FOR RECORDS WANTED

33Lps & 45s
George
617-633-2682
Cash for Records

LEGAL NOTICES

MORTGAGEE'S NOTICE OF SALE OF REAL ESTATE

By virtue and in execution of the Power of Sale contained in a certain Mortgage given by George A. Quinn to Mortgage Electronic Registration Systems, Inc., as nominee for Mortgage Lenders Network USA, Inc., its successors and assigns, dated May 24, 2006 and recorded with the Suffolk County Registry of Deeds at Book 39718, Page 20 subsequently assigned to US Bank National association as Trustee by Mortgage Electronic Registration Systems, Inc. by assignment recorded in said Registry of Deeds at Book 45126, Page 213, subsequently assigned to U.S. Bank National Association, as Trustee, for RASC 2006-EMX7 by Mortgage Electronic Registration Systems, Inc., as nominee for Mortgage Lenders Network USA, Incorporated, its successors and assigns by assignment recorded in said Registry of Deeds at Book 50305, Page 281, subsequently assigned to U.S. Bank National Association, as Trustee, for Residential Asset Securities Corporation, Home Equity Mortgage Asset-Backed Pass-Through Certificates, Series 2006-EMX7 by U.S. Bank National Association, as Trustee, for RASC 2006-EMX7 by assignment recorded in said Registry of Deeds at Book 54164, Page 298; of which Mortgage the undersigned is the present holder for breach of the conditions of said Mortgage and for the purpose of foreclosing same will be sold at Public Auction at 1:00 PM on November 19, 2015 at 1 Carmen Street, Boston (Dorchester), MA, all and singular the premises described in said Mortgage, to wit:

The land in Suffolk County, Commonwealth of Massachusetts, all that certain tract or parcel of land, situate, lying, and being in the Dorchester District of Boston, County of Suffolk, State of Massachusetts a certain parcel of land with all the buildings thereon, situated in that part of Boston formerly Dorchester in the County of Suffolk and Commonwealth of Massachusetts being shown on a plan by H.A. Cherman, recorded with Suffolk Deeds in Book 3050, Page 401, consisting of both lots, together bounded and described as follows: SOUTHWESTERLY by Carmen Street, eighty-nine and 30/100 (89.30) feet; NORTHWESTERLY by land now or formerly of Hayes, sixty-one and 55/100 (61.55) feet, more or less; WESTERLY by land of said Hayes, six and 49/100 (6.49) feet; ORTHWESTERLY again by land now or formerly of Garich Heirs, thirteen and 57/100 (13.57) feet, more or less; NORTHEASTERLY by land now or formerly of Faxon heirs, eighty-eight and 48/100 (88.48) feet; SOUTHEASTERLY by Vassar Street, formerly called Faxon Street, sixty-one and 85/100 (61.85) feet, more or less. Containing 5,576 square feet of land, more or less.

Being the same premises conveyed to the herein named mortgagor (s) by deed recorded with Suffolk County Registry of Deeds in Book 15393, Page 240.

The premises are to be sold subject to and with the benefit of all easements, restrictions, building and zoning laws, liens, attorney's fees and costs pursuant to M.G.L.Ch.183A, unpaid taxes, tax titles, water bills, municipal liens and assessments, rights of tenants and parties in possession.

TERMS OF SALE:

A deposit of FIVE THOUSAND DOLLARS AND 00 CENTS ($5,000.00) in the form of a certified check, bank treasurer's check or money order will be required to be delivered at or before the time the bid is offered. The successful bidder will be required to execute a Foreclosure Sale Agreement immediately after the close of the bidding. The balance of the purchase price shall be paid within thirty (30) days from the sale date in the form of a certified check, bank treasurer's check or other check satisfactory to Mortgagee's attorney. The Mortgagee reserves the right to bid at the sale, to reject any and all bids, to continue the sale and to amend the terms of the sale by written or oral announcement made before or during the foreclosure sale. If the sale is set aside for any reason, the Purchaser at the sale shall be entitled only to a return of the deposit paid. The purchaser shall have no further recourse against the Mortgagor, the Mortgagee or the Mortgagee's attorney. The description of the premises contained in said mortgage shall control in the event of an error in this publication. **TIME WILL BE OF THE ESSENCE.**

Other terms if any, to be announced at the sale.

U.S. Bank National Association, as Trustee, for Residential Asset Securities Corporation, Home Equity Mortgage Asset-Backed Pass-Through Certificates, Series 2006-EMX7

Present Holder of said Mortgage,
By Its Attorneys,
ORLANS MORAN PLLC
PO Box 540540
Waltham, MA 02454
Phone: (781) 790-7800
15-001233

10/29, 11/5, and 11/12/2015

PS ORANGECO, INC.

NOTICE OF PUBLIC AUCTION

NOTICE IS HEREBY GIVEN THAT THE UNDERSIGNED WILL SELL AT PUBLIC AUCTION BY COMPETITIVE BIDDING at 9:00 am on 11/20/15 PS ORANGECO, Inc., 140 Broadway, Everett, MA 02149.

The personal goods stored therein by the below named occupant (s):

Unit	1014	Hesse, Michael	Boxes, Bags, Totes, Misc.
Unit	1015	Caruso, Robert	Boxes, Bags, Totes, Misc.
Unit	1074	Loconte, Dino	Boxes, Bags, Totes, Misc.
Unit	1081	Edwards, Andre	Boxes, Bags, Totes, Misc.
Unit	1099	Vorse, Kathleen	Boxes, Bags, Totes, Misc.
Unit	1127	Garcia, Gloriana	Boxes, Bags, Totes, Misc.
Unit	1142	Donahue, John	Boxes, Bags, Totes, Misc.
Unit	1143	Suh, Sharon	Boxes, Bags, Totes, Misc.
Unit	1148	Deque, Guerino	Boxes, Bags, Totes, Misc.
Unit	1151	Garcia, Tatiana	Boxes, BagS, Totes, Misc.
Unit	1157	Little, Beverly	Boxes, Bags, Totes, Misc.
Unit	2003	Acevedo, Kassandra	Boxes, Bags, Totes, Misc.
Unit	2005	Foley, Paul	Boxes, Bags, Totes, Misc.
Unit	2017	Nyahe, Stella	Boxes, Bags, Totes, Misc.
Unit	2035	Pereira Jorge, Rosemary	Boxes, Bags, Totes, Misc.
Unit	2044	Knepshield, Kurt	Boxes, Bags, Totes, Misc.
Unit	2058	Portrait, Michael	Boxes, Bags, Totes, Misc.
Unit	2089	TUMUHIMBISE, Diana	Boxes, Bags, Totes, Misc.
Unit	2111	Moorehead, Ismael	Boxes, Bags, Totes, MisC.
Unit	2116	Depaula, Marli	Boxes, Bags, Totes, Misc.
Unit	2125	Staveley, Adeola	Boxes, Bags, Totes, Misc.
Unit	2134	Muniz, Priscilla	Boxes, Bags, Totes, Misc.
Unit	2144	Sheffield, Linda	Boxes, Bags, Totes, Misc.
Unit	2149	Turner, Carmen	Boxes, Bags, Totes, Misc.
Unit	2151	Allen, Kennette	Boxes, Bags, Totes, Misc.
Unit	2206	Sandler, Phillip	Boxes, Bags, Totes, Misc.
Unit	2217	Carcione, Lisa	Boxes, Bags, Totes, Misc.
Unit	2237	Jordan, Joseph	Boxes, Bags, Totes, Misc.
Unit	3021	Perry, Jennifer	Boxes, Bags, Totes, Misc.
Unit	3023	Belgnaoui, Ali	Boxes, Bags, Totes, Misc.
Unit	3048	Canning, Tammy	Boxes, Bags, Totes, Misc.
Unit	3065	Brown, Jason	Boxes, Bags, Totes, Misc.
Unit	3071	Johnson, Ginn	Boxes, Bags, Totes, Misc.
Unit	3072	Mcqueeney, Nancy	Boxes, Bags, Totes, Misc.
Unit	3101	Garvin, Ann	Boxes, Bags, Totes, Misc.
Unit	3145	Belizaire, Armstrong	Boxes, Bags, Totes, Misc.
Unit	3162	Bethune, Jermaine	Boxes, Bags, Totes, Misc.
Unit	3223	Joseph, Evence	Boxes, Bags, Totes, Misc.
Unit	3264	Ribeiro, Sonia	Boxes, Bags, Totes, Misc.
Unit	3270	Youngman, Yvonne	Boxes, Bags, Totes, Misc.
Unit	3274	Lynch, Liam	Boxes, Bags, Totes, Misc.
Unit	4013	Cha Cha Cha Taqueria,Cha	Boxes, Bags, Totes, Misc.
Unit	4030	Rogers, Tashieka	Boxes, Bags, Totes, Misc.
Unit	4034	Souza, Ian	Boxes, Bags, Totes, Misc.
Unit	4060	Darocha, Tito	Boxes, Bags, Totes, Misc.
Unit	4080	Alavrez, Vanessa	Boxes, Bags, Totes, Misc.
Unit	4101	Hadley, Timothy	Boxes, Bags, Totes, Misc.
Unit	4160	Hanson, Debra	Boxes, Bags, Totes, Misc.
Unit	4167	Louis, PURSON	Boxes, Bags, Totes, Misc.
Unit	4176	Amador, Sharmin	Boxes, Bags, Totes, Misc.
Unit	4181	Mcintyre, Derick	Boxes, Bags, Totes, Misc.
Unit	4204	Perez, Jonnathan	Boxes, Bags, Totes, Misc.
Unit	4211	Black, Brenda	Boxes, Bags, Totes, Misc.
Unit	4233	Walton, Mark	Boxes, Bags, Totes, Misc.
Unit	4252	Pignone, Barbara	Boxes, Bags, Totes, Misc.
Unit	4257	Christalin, Guerlande	Boxes, Bags, Totes, Misc.
Unit	4258	Jackson, Shea	Boxes, Bags, Totes, Misc.
Unit	4285	Joseph, Jacqueline	Boxes, Bags, Totes, Misc.
Unit	4286	Mestari, Kathleen	Boxes, Bags, Totes, Misc.
Unit	4334	Camandona, Ashlyn	Boxes, Bags, Totes, Misc.
Unit	4344	Meucci, Anthony	Boxes, Bags, Totes, Misc.
Unit	L59	Barros, Nelson	Boxes, Bags, Totes, Misc.

PURCHASES MUST BE MADE AT TIME OF SALE WITH CASH ONLY. ALL GOODS SOLD "AS IS" and must be removed at time of sale. PS ORANGECO, INC. reserves the right to withdraw units from sale and to cancel auction without further notice. Andrew Berg, agent for owners. Notice posted November 5th and November 12th 2015.

CARS

Cars for Sale

Avenue Auto WHOLESALERS
Family Owned & Operated • Est. 1963
Credit Score 350 or Better, No Problem
We Have Different Vehicles For Different Budgets, or We Will Find The Car You Are Looking For!!
We Do Anything With Cars From A to Z!
Body Work - Financing - Full Service Center - Glass Replacement Insurance - Mass Inspections Station - Etc.
1121 DORCHESTER AVE, BOSTON, MA 02125
617-436-5065
www.avenueautowholesalers.com

Vehicles Wanted

All CARS WORTH CASH UP TO $500
Cars, Trucks and Heavy Equipment.
IMMEDIATE PICK UP 24/7
No key, No title, No problem
Call now
617-678-6833

Junk cars removel
$ cash paid $

No key, No title, No problem.
7819642256
Pick up 24/7

metro CLASSIFIEDS
To place an ad call 866-900-9473 or visit us at www.metro.us

NOTICE OF PUBLIC SALE

Roslindale Self Storage wishing to avail themselves of the provision under the "Massachusetts Self-Service Storage Facility Act (§ 182)," hereby gives notice of sale under said act to wit; on **November 19, 2015** online at storageauctions.net @ **8:00 pm** on that day, will conduct a public sale to the highest bidder, for cash only, of the contents of spaces:

#H630	Alejandro Castillo	Household Goods
#M414	Elise Deflaminis	Household Goods
#M433	Andrea Kelly	Household Goods
#R238	David Quinerly	Household Goods
#T820	Richard Holmes	Household Goods
#G552	Hency Hernandez	Household Goods
#G516	Bryant Monsanto	Household Goods
#G530	Malo Jones	Household Goods
#H606	Kevin Murray	Household Goods
#H615	David Flynn	Household Goods
#G559	Marlon Rajesh Sidhartha	Household Goods

This sale is being made to satisfy the land-lords lien. The public is invited to attend. Sale is subject to adjournment. Reserve the right to cancel public sale.

metro CLASSIFIEDS
To place an ad call 866-900-9473 or visit us at www.metro.us

metro CLASSIFIEDS
To place an ad call 866-900-9473

IMPORTANT INFORMATION:
All classified advertising is subject to the terms and conditions of the applicable Metro Classified rate card and to approval and acceptance at Metro U.S. option. Metro US reserves the right to edit, reject, cancel or reclassify an ad, and reserves the right to convert any classified advertising to alternative formats for use and publication in other Metro U.S. publications. It is the advertiser's sole responsibility to check each ad the first day it is published. Metro U.S. assumes no responsibility for any reason, for any error or omission in any ad.

metro CLASSIFIEDS
To place an ad call 866-900-9473 or visit us at www.metro.us
DEADLINE: 2 BUSINESS DAYS PRIOR TO PUBLICATION AT 4 PM.

BOSTON UNIVERSITY

INDUSTRY SAVVY
RIGOROUS STUDY
INNOVATIVE TEACHING
CUTTING-EDGE DEGREES

Success is the language we speak.

Discover more than 70 part-time programs offered evenings & online at BU's Metropolitan College.

Saturday Open Houses
Undergraduate : November 7, 10:30 a.m.
Graduate: November 14, 10:30 a.m.

Sign up at **bu.edu/met/info**.